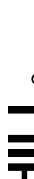
[illegible]

	NAMIPA WWTP PHASE 1 UPGRADES PROJECT GROUP A CITY OF NAMPA NAMPA, IDAHO
--	--

		CIVIL  DEMOLITION PLAN  AREA 10	
AS NOTED			
VERIFY SCALE			
BAR IS ONE INCH ON ORIGINAL DRAWING.		0"  1"	
DATE	DECEMBER 2014		
PROJ	480770		
DWG	050-D-110		
SHEET	28 of		157

©CH2M HILL 2013. ALL RIGHTS RESERVED.

	FATIGUE COR.	PROPERTY	STRENGTH
REUSE OF DOCUMENTS:	THIS DOCUMENT, AND THE IDEAS AND DESIGNS INCORPORATED HEREIN, AS AN INSTRUMENT OF PROFESSIONAL SERVICE, IS THE PROPERTY OF FATIGUE CORP. IT IS TO BE USED ONLY FOR THE PROJECT AND PURPOSE SPECIFICALLY AUTHORIZED BY FATIGUE CORP. IT IS NOT TO BE REPRODUCED OR TRANSMITTED IN ANY FORM OR BY ANY MEANS, ELECTRONIC OR MECHANICAL, INCLUDING PHOTOCOPYING, RECORDING, OR BY ANY INFORMATION STORAGE AND RETRIEVAL SYSTEM, WITHOUT PERMISSION IN WRITING FROM FATIGUE CORP.		

BID DOCUMENTS

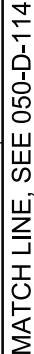

TRICKLING  
FILTER NO. 2

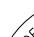

- 

	A THOMPSON	A TOLMAN	B ROBERTS
--	------------	----------	-----------

**CH2MHILL®**

CIVIL  
DEMOLITION PLAN  
AREA 13

AS NOTED

## VERIFY SCALE

BAR IS ONE INCH ON  
ORIGINAL DRAWING.

DATE DECEMBER 2014

PROJ	480770
------	--------

DWG	050-D-113
-----	-----------

SHEET 29 of 157





050-D-108

- ATE EXCAVATION  
R PRIMARY  
PUMP STATION

050-D-108

1. ELEVATIONS AND LOCATIONS OF EXISTING STRUCTURES AND UTILITIES ARE APPROXIMATE. CONTRACTOR TO FIELD VERIFY PRIOR TO CONSTRUCTION.
2. PLAN SHEETS SHOW DEMOLITION OF 42" PE AND BOTH 8" SS PIPES, HOWEVER, ALL PIPING SHOWN IN THIS DETAIL TO BE RETAINED AND PROTECTED DURING DEMOLITION OF TRICKLING FILTER. DEMOLITION TO OCCUR AT A LATER DATE. SEE SPECIFICATION SECTION 01 31 00 CONSTRUCTION SCHEDULE AND CONSTRAINTS, FOR DEMOLITION AND CONSTRUCTION SEQUENCING.
3. SHORING IS SHOWN FOR INFORMATION ONLY. CONTRACTOR TO LOCATE EXISTING UTILITIES PRIOR TO CONSTRUCTION AND PROVIDE DESIGN FOR SHORING IF IT IS DEEMED NECESSARY FOR PROTECTION OF UTILITIES.
4. ALL EXISTING UTILITIES TO BE RETAINED AND PROTECTED UNLESS CALLED OUT AS DEMOLISHED.
5. NO. 4 PIPES ASSUMED TO HAVE 4' OF COVER, CONTRACTOR TO FIELD LOCATE.
6. CONTRACTOR TO SEE REFERENCE DRAWINGS FOR INFORMATION ON EXISTING FACILITIES TO BE DEMOLISHED.

050-D-109

AS NOTED	
VERIFY SCALE	
BAR IS ONE INCH ON ORIGINAL DRAWING.	
0	1"
DATE	DECEMBER 2014
PROJ	480770
DWG	050-D-301
SHEET	31 of 157

BID DOCUMENTS



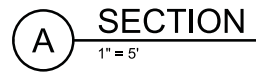



$$1'' = 5'$$

6" SCUM  
6" PRIMARY SLUDGE  
6" PRIMARY SLUDGE  
6" PRIMARY SCUM/THICKENER UNDERFLOW SLUDGE

[illegible]

AS NOTED	
VERIFY SCALE	
BAR IS ONE INCH ON ORIGINAL DRAWING. 0  1"	
DATE	DECEMBER 2014
PROJ	480770
DWG	050-D-402
SHEET	34 of 157

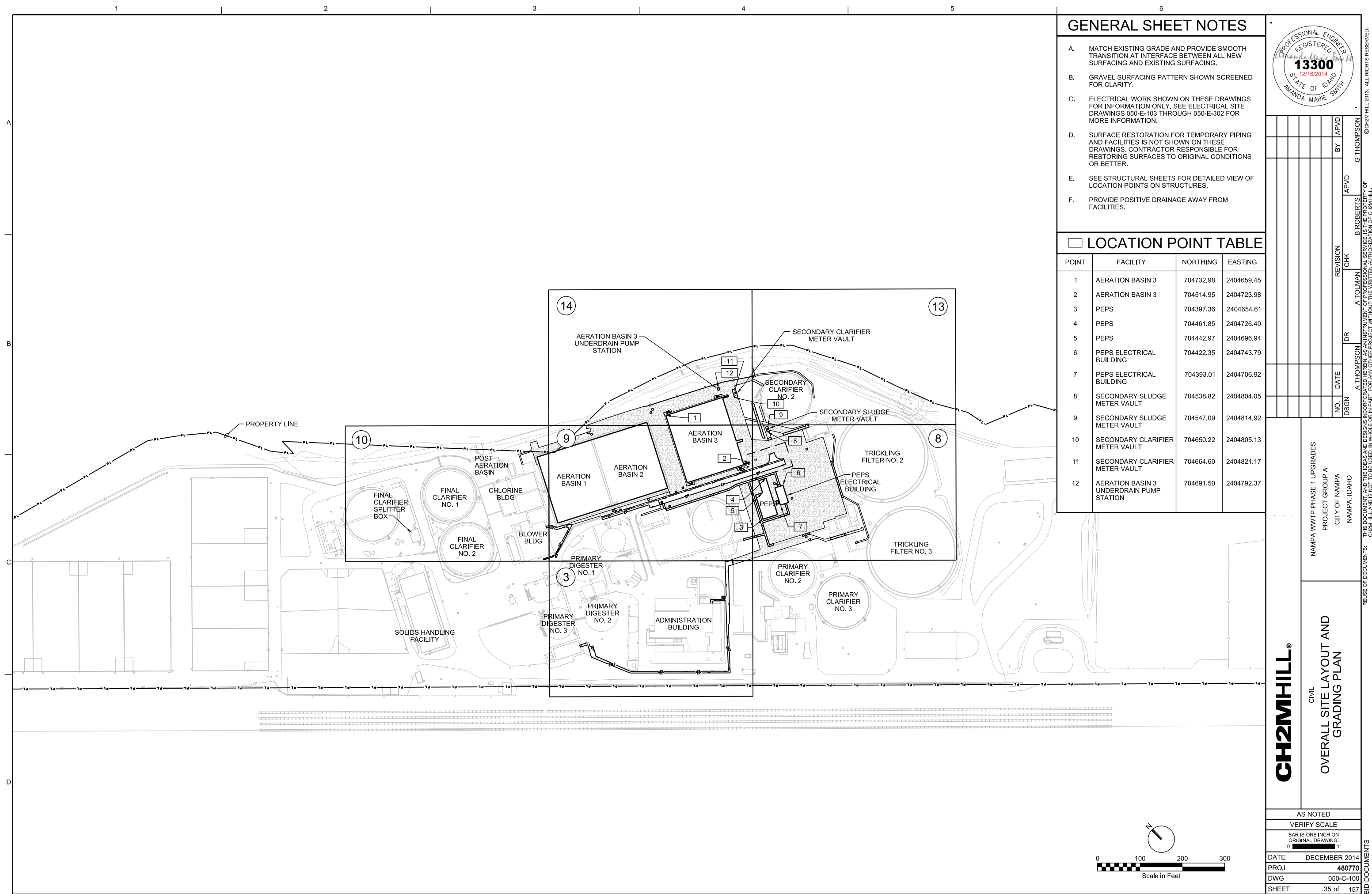
BID DOCUMENTS



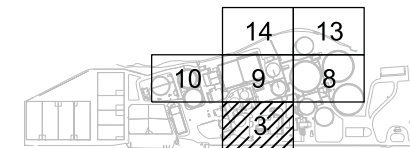
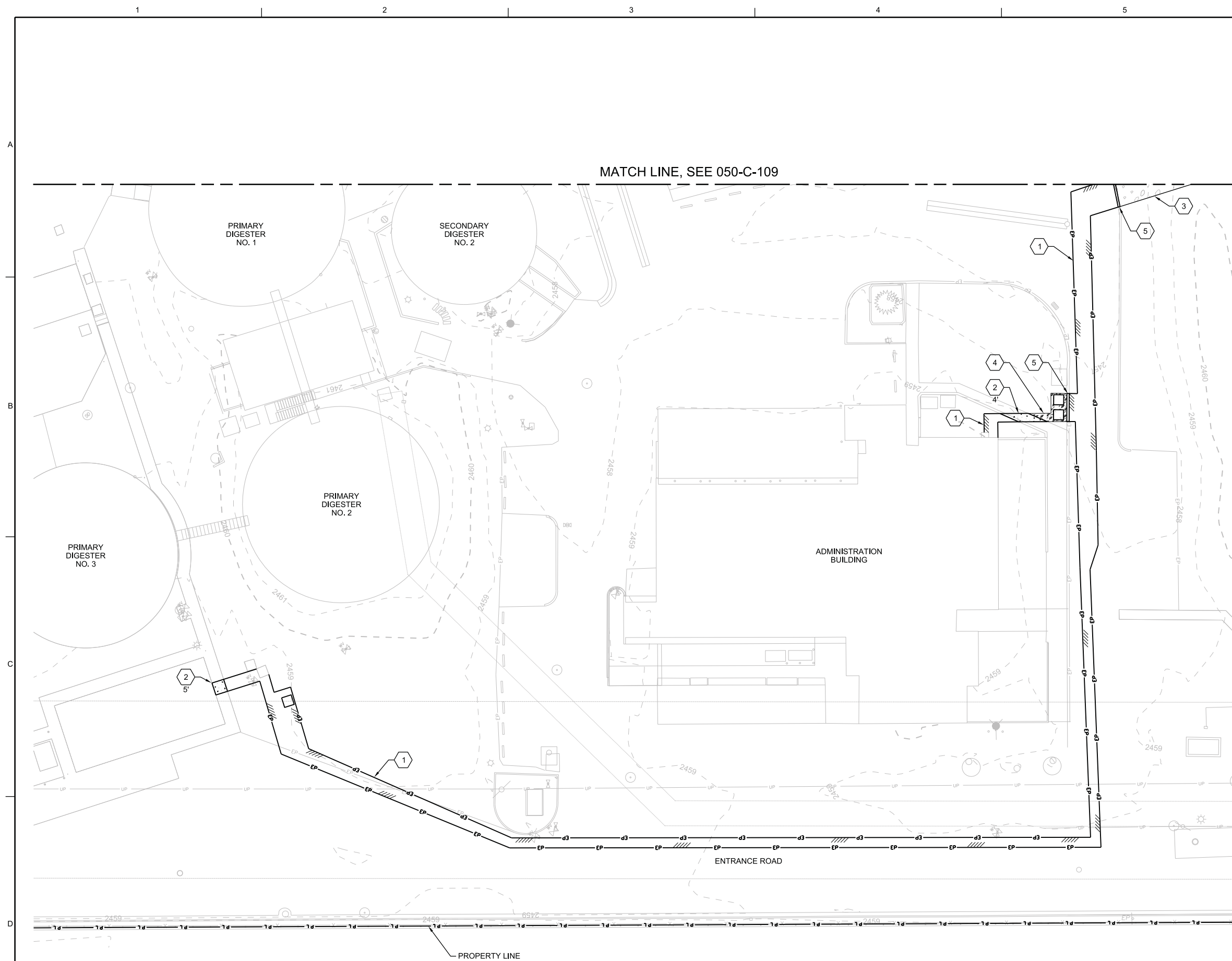

## KEY PLAN

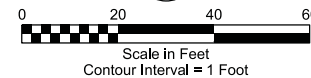

## SHEET KEYNOTES

1. STANDARD AC PAVEMENT SECTION, PER 31212-211  
SAWCUT AND MATCH EXISTING AC PAVEMENT  
GRADES, PROVIDE SMOOTH TRANSITION.
2. CONCRETE SIDEWALK (4" CONCRETE, 2" BASE) PER  
IPSWC SD-709 WITH AS SHOWN ON PLANS. MATCH  
EXISTING ADJACENT GRADES. SLOPE TO DRAIN  
SIMILAR TO ADJACENT SIDEWALK.
3. GRAVEL SURFACE RESTORATION, PER 31215-260.
4. LAWN/SOD SURFACE RESTORATION, PER 31213-918
5. CONCRETE CURB PER IPSWC SD-701A. MATCH  
EXISTING ADJACENT CURB AND GRADES. SLOPE TO  
DRAIN SIMILAR TO ADJACENT CURB.

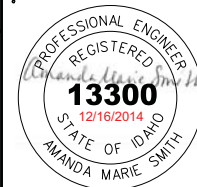
[illegible]

NAMPA WWTP PHASE 1 UPGRADES  
PROJECT GROUP A  
CITY OF NAMPA  
NAMPA, IDAHO

	A THOMPSON	A TOLMAN	B ROBERTS
REUSE OF DOCUMENTS:	THIS DOCUMENT, AND THE IDEAS AND DESIGNS INCORPORATED HEREIN, AS AN INSTRUMENT OF PROFESSIONAL SERVICE, IS THE PROPERTY OF		

**CH2MHILL®**

CIVIL  
SITE LAYOUT AND GRADING PLAN  
AREA 3

AS NOTED

### VERIFY SCALE

BAR IS ONE INCH ON  
ORIGINAL DRAWING.

DATE	DECEMBER 2014
------	---------------

PROJ	480770
------	--------

DWG	050-C-103
-----	-----------

SHEET 36 of 157

FILENAME: 050-02-YRD-C-103.dgn

PLOT DATE: 12/10/2014

PLOT TIME: 4:15:48 PM









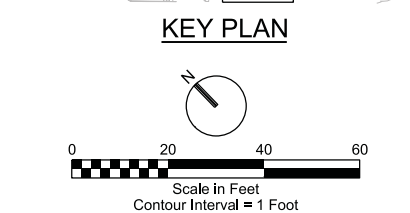

# SHEET KEYNOTES

1. GRAVEL ROAD SURFACING, PER (3215-260) .
2. UNDER DRAIN PUMP STATION, SEE SHEET 050-CY.
3. CHAIN LINK SECURITY FENCE, MATCH EXISTING.  
INSTALL GEOTEXTILE AT BASE OF FENCE TO MATCH EXISTING.
4. CONNECT NEW FENCE TO EXISTING FENCE.
5. GRAVEL SURFACE RESTORATION, PER (3215-260)
6. SECONDARY CLARIFIER METER VAULT, SEE 050-CY-301.
7. CONCRETE STOOP, PER (3213-241) .
8. MATCH EXISTING GRADE.
9. INFILTRATION TRENCH, PER (3125-142) .

	NAMIPA WWTP PHASE 1 UPGRADES PROJECT GROUP A CITY OF NAMPA NAMPA, IDAHO	
--	--	--

PLOT TIME: 4:15:58 PM

**CH2MHILL®**

CIVIL  
SITE LAYOUT AND GRADING PLAN  
AREA 14

NAMPA WWTP PHASE 1 UPGRADES  
PROJECT GROUP A  
CITY OF NAMPA  
NAMPA, IDAHO

©CH2M HILL 2013. ALL RIGHTS RESERVED.

PROPERTY	DATE	BY	REMARKS
THIS DOCUMENT, AND THE IDEAS AND DESIGNS INCORPORATED HEREIN, AS AN INSTRUMENT OF PROFESSIONAL SERVICE, IS THE PROPERTY OF			

BID DOCUMENTS

FILENAME: 050-02-YRD-C-114.dgn

PLOT DATE: 12/10/2014

PLOT TIME: 4:15:58 PM

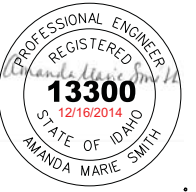

	NO.	DATE	REVISION		BY	APVD
			DSGN	CHK		
			A THOMPSON	B ROBERTS	G THOMPSON	
INCORPORATED HEREIN, AS AN INSTRUMENT OF PROFESSIONAL SERVICE, IS THE PROPERTY OF CH2M HILL. FOR ANY OTHER PROJECT WITHOUT THE WRITTEN AUTHORIZATION OF CH2M HILL.						

PROJECT GROUP A  
CITY OF NAMPA  
NAMPA, IDAHO

CH2MHILL®

CIVIL

OVERALL YARD PIPING PLAN

NOTED  
IFY SCALE

BAR IS ONE INCH ON  
ORIGINAL DRAWING.

DATE	DECEMBER 2014
ROI	480770

WG	050-CY-100
LEFT	12 - 153

LOT TIME: 4:16:05 PM

BID DOCUMENTS

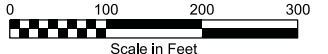
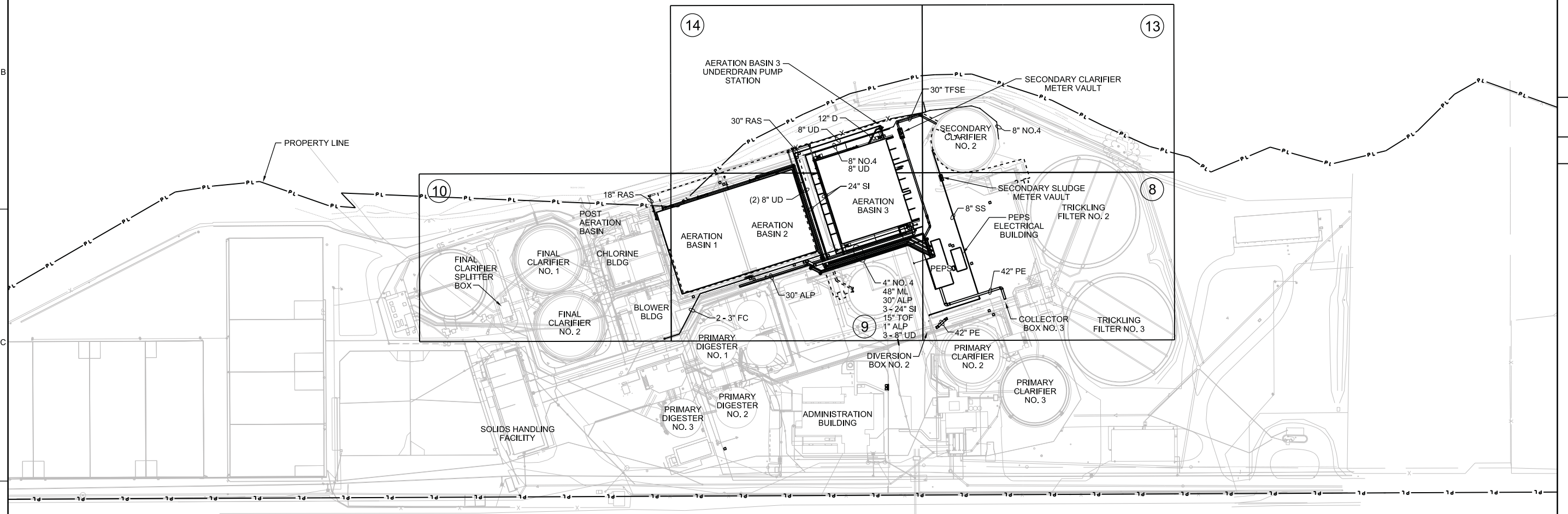





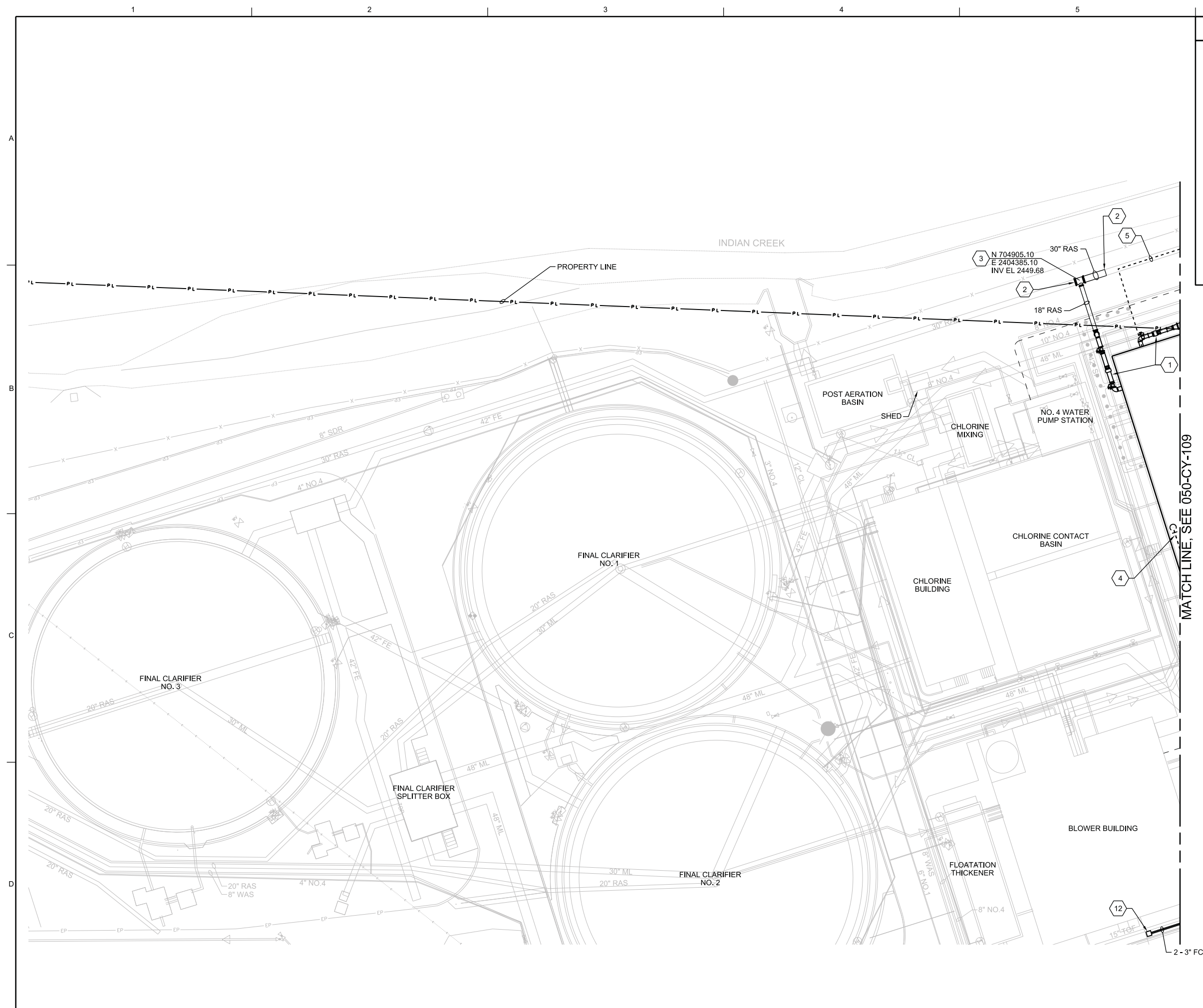

## SHEET KEYNOTES

1. FOR DETAILS OF PIPING IMMEDIATELY ADJACENT TO AND CONTINUATION OF PIPING INSIDE AERATION BASIN 1, SEE SHEET 421-M-111.
2. CONNECT TO EXISTING 30" RAS LINE.
3. 30"x30"x18" TEE.
4. TUPS DISCHARGE: ROUTE PIPING TO AEROBIC ZONE 1 IN AERATION BASINS 1 AND 2. SEE 050-CY-109.
5. TEMPORARY TFSE BYPASS PIPING. BURY OR PROVIDE SLEEVE ACROSS ROAD ON NORTH SIDE OF AERATION BASINS TO MAINTAIN TRAFFIC FLOW. SEE 421-M-111 FOR CONNECTION TO AERATION BASIN 1.
6. HANDHOLE PER OLDCASTLE, H-SERIES, POLYMER, MODEL 2424, 36" DEPTH OR EQUIVALENT.

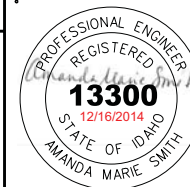
[illegible]

	A THOMPSON	A TOLMAN	B ROBERTS
--	------------	----------	-----------

4	0	0	57
---	---	---	----

**CH2MHILL®**

CIVIL  
YARD PIPING PLAN  
AREA 10

NAMPA WWTP PHASE 1 UPGRADES  
PROJECT GROUP A  
CITY OF NAMPA  
NAMPA, IDAHO

AS NOTED

## VERIFY SCALE

BAR IS ONE INCH ON  
ORIGINAL DRAWING.

DATE DECEMBER 2014

PROJ	480770
------	--------

DWG	050-CY-110
-----	------------

SHEET 45 of 157

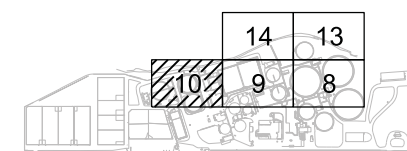

## KEY PLAN

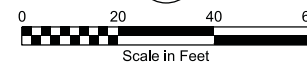

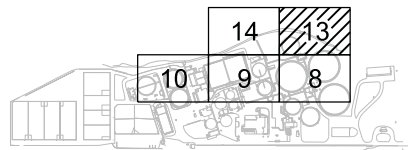
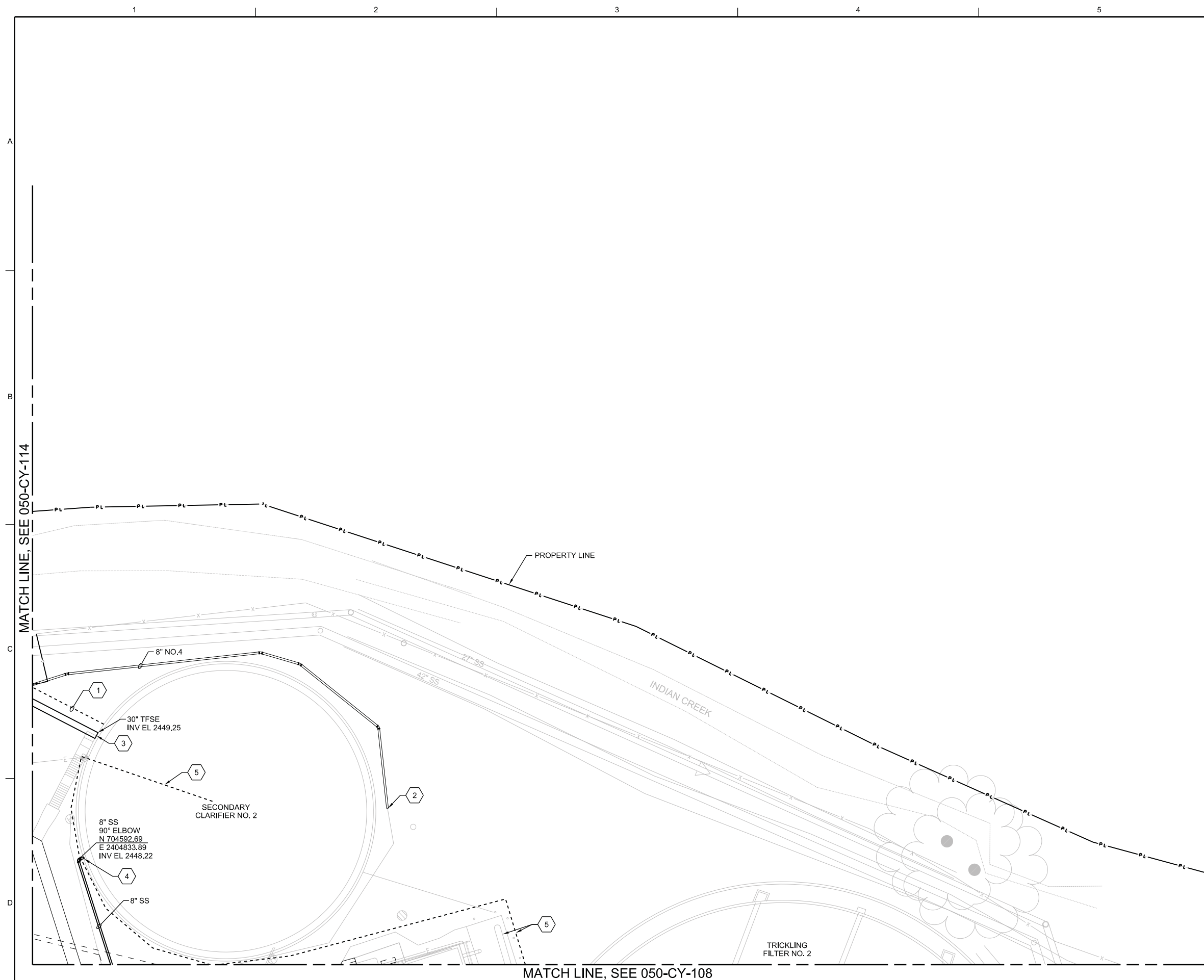

## KEY PLAN

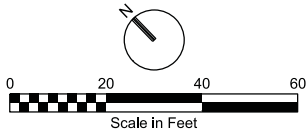

## SHEET KEYNOTES

1. TFSE TEMPORARY BYPASS PIPING.
2. CONNECT TO EXISTING 6" NO.4.
3. CONNECT TO EXISTING 30" TFSE AT SECONDARY CLARIFIER NO. 2.
4. CONNECT TO EXISTING 8" SS AT SECONDARY CLARIFIER NO. 2.
5. TEMPORARY DISCHARGE: EITHER CONNECT TO BLIND FLANGE ON END OF EXISTING 30" PERMANENT PUMP DISCHARGE HEADER OR RUN TEMPORARY LINE OVER THE TOP OF SECONDARY CLARIFIER WALL ALONG EXISTING CLARIFIER WALKWAY TO CENTER DISTRIBUTION WELL OF CLARIFIER. SEE 050-CY-108.

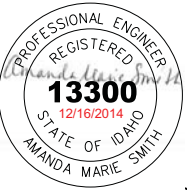
[illegible]

NAMPA WWTP PHASE 1 UPGRADES  
PROJECT GROUP A  
CITY OF NAMPA  
NAMPA, IDAHO

**CH2MHILL®**

CIVIL  
YARD PIPING PLAN  
AREA 13

AS NOTED

## VERIFY SCALE

BAR IS ONE INCH ON  
ORIGINAL DRAWING.

DATE DECEMBER 2014

PROJ	480770
------	--------

DWG 050-CY-113

SHEET 46 of 157

BID DOCUMENTS

©CH2M HILL 2013 ALL RIGHTS RESERVED

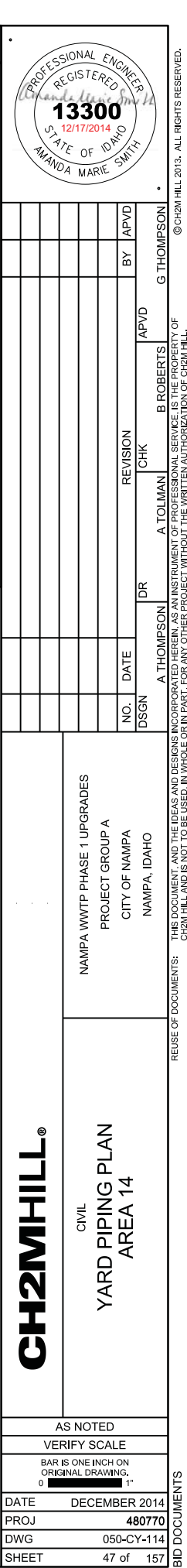
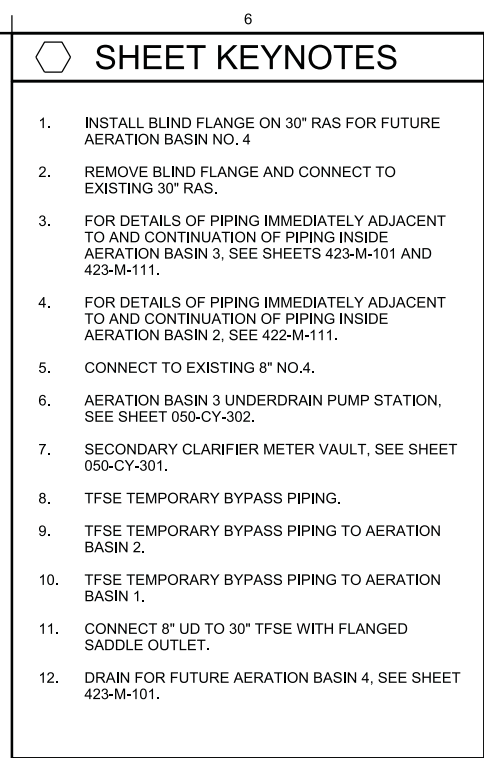

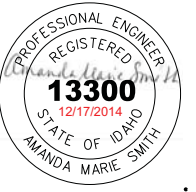
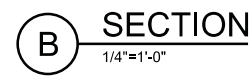
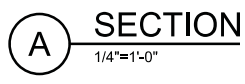
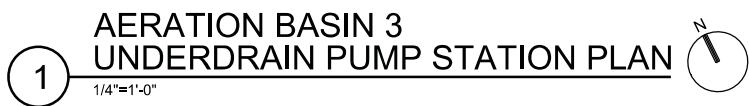

[illegible]

NAMPA WWTP PHASE 1 UPGRADES  
PROJECT GROUP A  
CITY OF NAMPA  
NAMPA, IDAHO

**CH2MHILL®**

---

CIVIL

UNDERDRAIN PUMP STATION  
PLANS, SECTIONS, AND DETAILS

AS NOTED	
VERIFY SCALE	
BAR IS ONE INCH ON ORIGINAL DRAWING.	
0	1"
DATE	DECEMBER 2014
ROJ	480770
WG	050-CY-302
HEET	49 of 157

**BID DOCUMENTS**

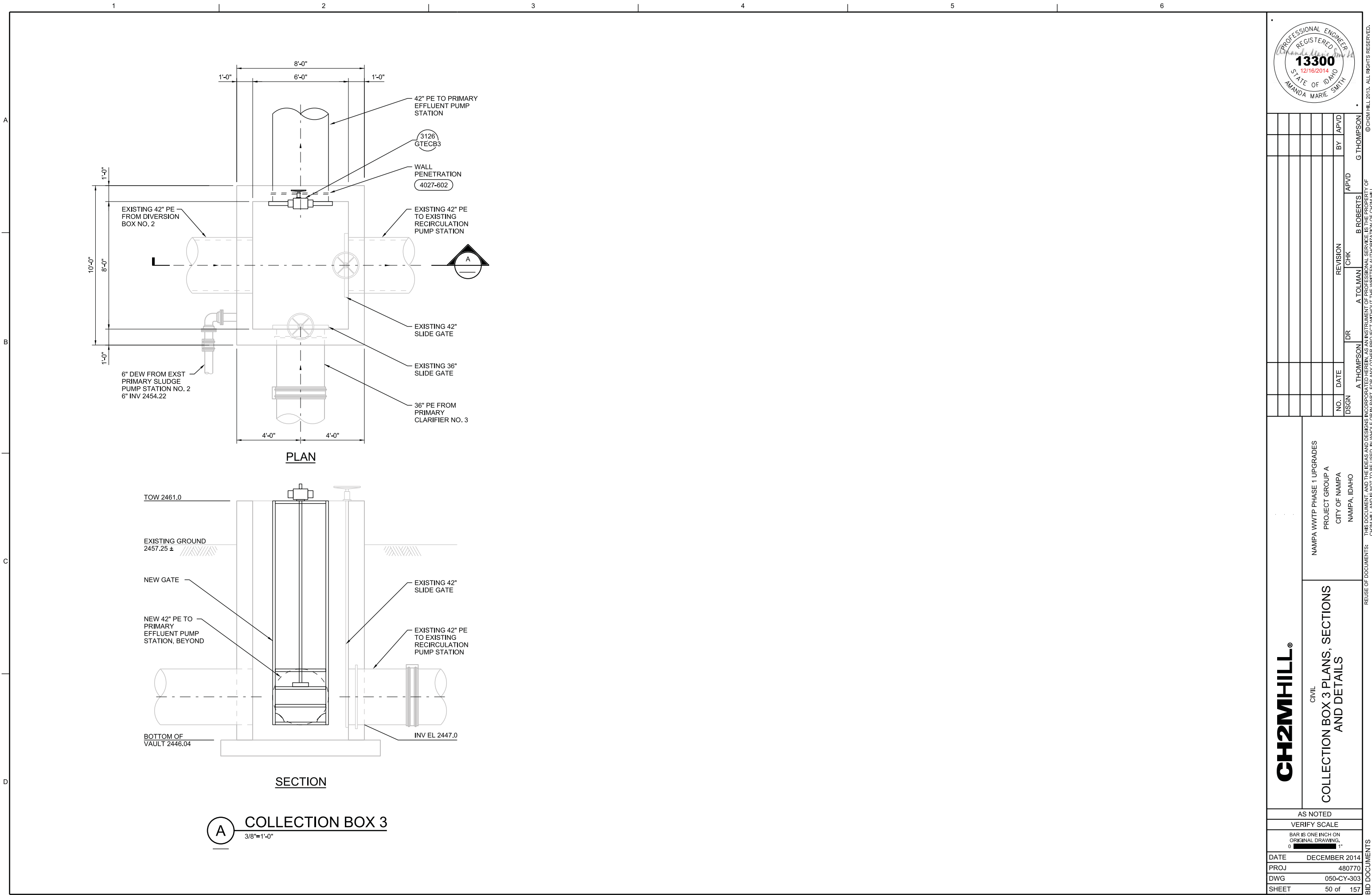













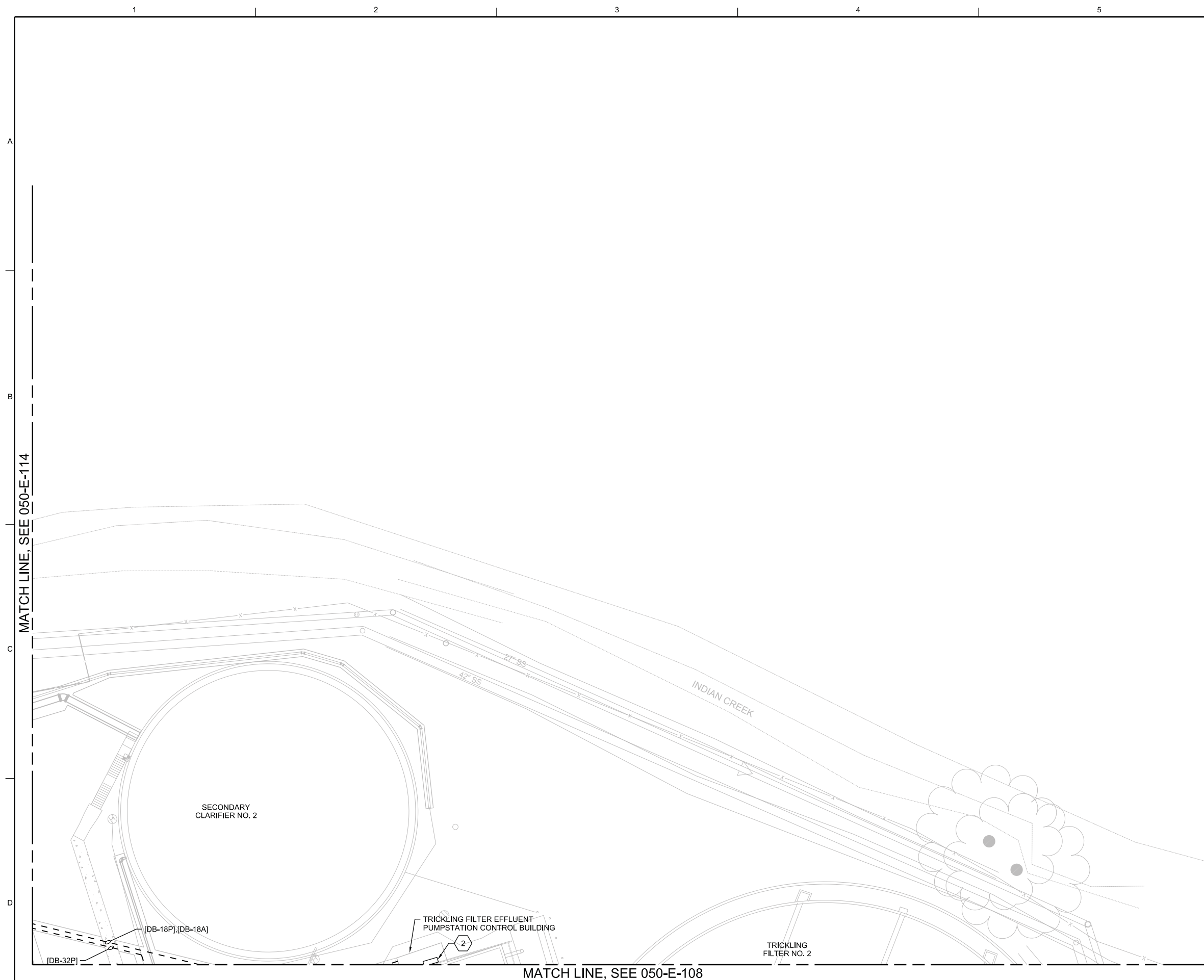

MATCH LINE, SEE 050-E-108

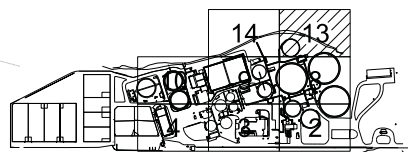

## KEY PLAN

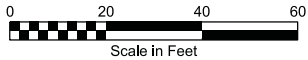

## GENERAL SHEET NOTES

A. SEE DUCT BANK SCHEDULES ON DRAWINGS 050-E-601, 050-E-602 & 050-E-603.

## SHEET KEYNOTES

1. EXISTING TFEPs CCM. PROVIDE MODIFICATIONS TO CCM TO PROVIDE POWER AND ANALOG MONITORING FOR LOCAL FLOW METERS IN VAULT.

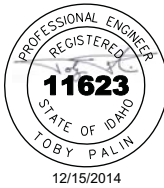
[illegible]

**REUSE OF DOCUMENTS:** THIS DOCUMENT, AND THE IDEAS AND DESIGNS INCORPORATED HEREIN, AS AN INSTRUMENT OF PROFESSIONAL SERVICE, IS THE PROPERTY OF CH2M HILL AND IS NOT TO BE USED, IN WHOLE OR IN PART, FOR ANY OTHER PROJECT WITHOUT THE WRITTEN AUTHORIZATION OF CH2M HILL.

BID DOCUMENTS

**CH2MHILL®**

ELECTRICAL  
YARD ELECTRICAL PLAN  
AREA 13

NAMPA WWTP PHASE 1 UPGRADES  
PROJECT GROUP A  
CITY OF NAMPA  
NAMPA, IDAHO

AS NOTED

## VERIFY SCALE

BAR IS ONE INCH ON  
ORIGINAL DRAWING

DATE	DECEMBER 2014
------	---------------

PROJ	480770
------	--------

DWG	050-E-113
-----	-----------

SHEET 57 of 157

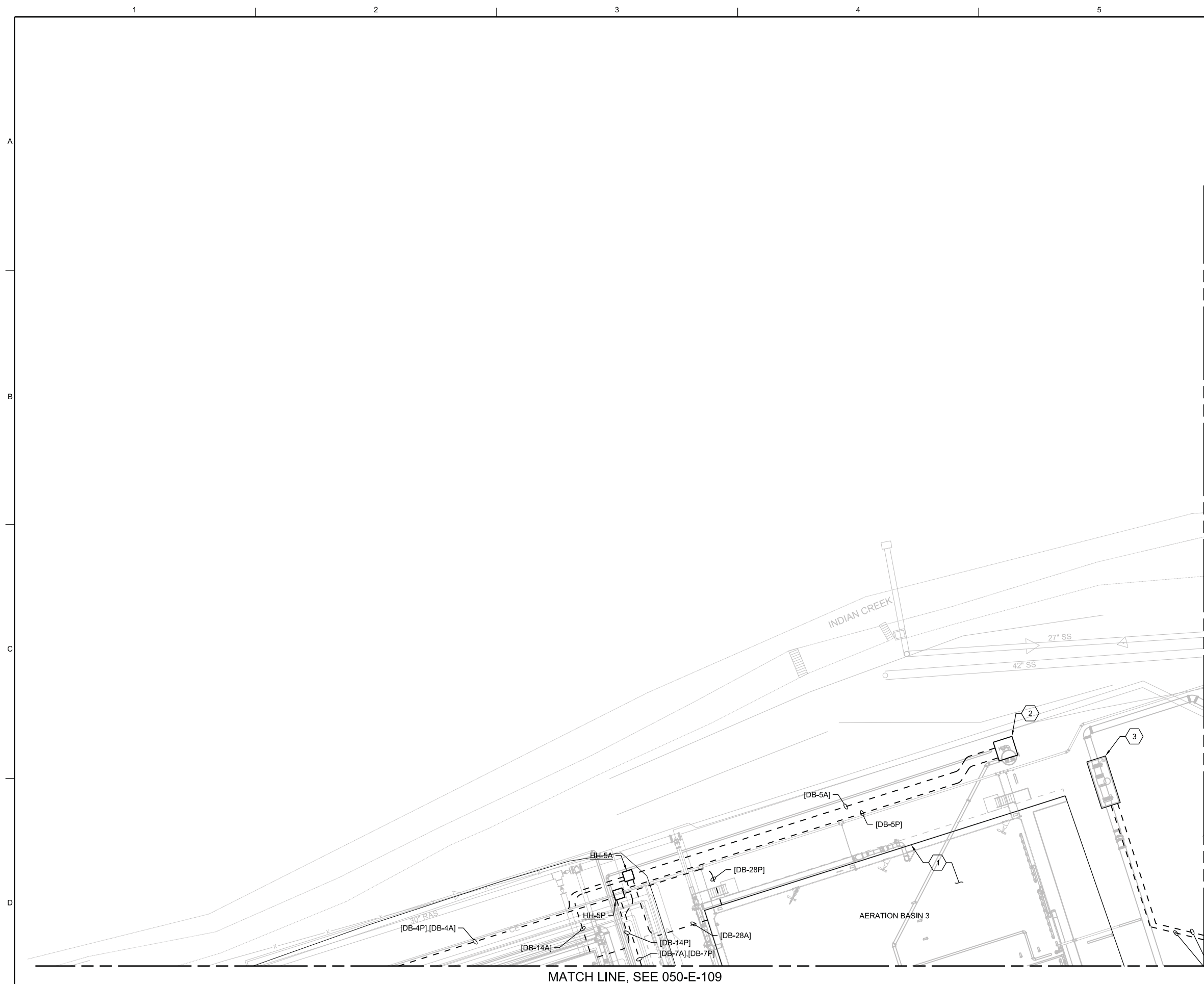

MATCH LINE, SEE 050-E-113

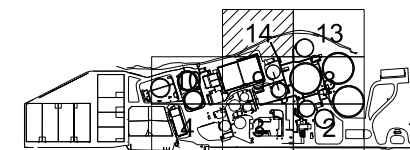

## KEY PLAN

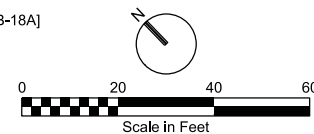

## GENERAL SHEET NOTES

A. SEE DUCT BANK SCHEDULES ON DRAWINGS 050-E-601, 050-E-602 & 050-E-603.

## SHEET KEYNOTES

1. FOR WORK IN AERATION BASIN 3, SEE DWGS 423-E-111 AND 423-E-112.
2. FOR WORK IN AERATION BASIN 3 UNDERDRAIN PUMP STATION, SEE DWG 050-EL-301.
3. FOR WORK IN SECONDARY CLARIFIER METER VAULT, SEE DWG 050-EL-301.

[illegible]

NAMPA WWTP PHASE 1 UPGRADES  
PROJECT GROUP A  
CITY OF NAMPA  
NAMPA, IDAHO

**CH2MHILL®**

ELECTRICAL  
YARD ELECTRICAL PLAN  
AREA 14

AS NOTED

## VERIFY SCALE

BAR IS ONE INCH ON  
ORIGINAL DRAWING.

DATE      DECEMBER 2014

DATE	DECEMBER 2014
PROJ	480770

DWG	050-E-114
-----	-----------

SHEET	58 of 157
-------	-----------

404 BID DOCUMENTS

	T PALIN	K BARTLETT	M MACROSTIE	G THOMPSON •
--	---------	------------	-------------	--------------

REUSE OF DOCUMENTS: THIS DOCUMENT, AND THE IDEAS AND DESIGNS INCORPORATED HEREIN, AS AN INSTRUMENT OF PROFESSIONAL SERVICE, IS THE PROPERTY OF ©CH2M HILL 2013. ALL RIGHTS RESERVED.



B



D

