

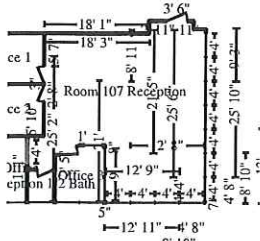

Liberty Mutual Commercial Insurance

PO Box 515097
 Los Angeles, CA 90051-5097
 (888) 268-8840 Fax



Room 107 Reception

Height: 10' 7"

1189.32 SF Walls	740.07 SF Ceiling
1929.39 SF Walls & Ceiling	740.07 SF Floor
82.23 SY Flooring	126.54 LF Floor Perimeter
130.54 LF Ceil. Perimeter	

Window	4' X 3' 6"	Opens into Exterior
Window	4' X 3' 6"	Opens into Exterior
Window	4' X 3' 6"	Opens into Exterior
Window	4' X 3' 6"	Opens into Exterior
Window	4' X 3' 6"	Opens into Exterior
Window	4' X 3' 6"	Opens into Exterior
Window	4' X 3' 6"	Opens into Exterior
Missing Wall - Goes to Floor	4' X 6' 9"	Opens into CENTER_OFFIC
Window	2' 11" X 3' 10"	Opens into OFFICE_3
Window	4' X 3' 6"	Opens into Exterior
Window	4' X 3' 6"	Opens into Exterior
Window	4' X 3' 6"	Opens into Exterior
Window	4' X 3' 6"	Opens into Exterior

DESCRIPTION	QTY
341. Suspended ceiling tile - 2' x 4'	40.00 SF
342. Batt insulation - 10" - R30 - paper faced	40.00 SF
343. 5/8" - drywall per LF - up to 2' tall	11.75 LF
344. 5/8" - drywall per LF - up to 4' tall	21.00 LF
345. Texture drywall - smooth / skim coat	297.33 SF
346. Texture drywall - light hand texture	297.33 SF
347. Batt insulation - 4" - R11 - paper faced	112.00 SF
348. Seal/prime then paint the walls (2 coats)	1189.32 SF
349. Paint door/window trim & jamb - 2 coats (per side)	2.00 EA
350. Mask and prep for paint - plastic, paper, tape (per LF)	740.07 LF
351. Baseboard - 6"	126.54 LF
352. Seal & paint baseboard, oversized - two coats	126.54 LF
353. Floor prep (scrape rubber back residue)	740.07 SF
354. Glue down carpet - heavy traffic	851.08 SF
355. Floor leveling cement - Heavy	740.07 SF
356. Final cleaning - construction - Commercial	740.07 SF
357. Electrician - per hour	6.00 HR



Liberty Mutual Commercial Insurance

PO Box 515097
 Los Angeles, CA 90051-5097
 (888) 268-8840 Fax

CONTINUED - Room 107 Reception

DESCRIPTION **QTY**

NOTES:

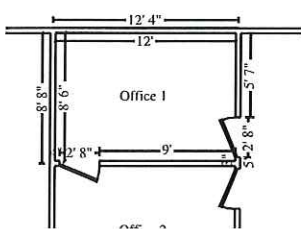

Office 1

Height: 9'

368.18 SF Walls
 469.76 SF Walls & Ceiling
 11.29 SY Flooring
 40.91 LF Ceil. Perimeter

101.58 SF Ceiling
 101.58 SF Floor
 40.91 LF Floor Perimeter

DESCRIPTION **QTY**

358. 5/8" - drywall per LF - up to 4' tall	10.00 LF
359. 5/8" drywall - hung & fire taped only	40.00 SF
360. Texture drywall - smooth / skim coat	184.09 SF
361. Texture drywall - light hand texture	184.09 SF
362. Batt insulation - 4" - R11 - paper faced	40.00 SF
363. Seal/prime then paint the walls (2 coats)	368.18 SF
364. Mask and prep for paint - plastic, paper, tape (per LF)	101.58 LF
365. Cove base molding - rubber or vinyl, 4" high	40.91 LF
366. Floor prep (scrape rubber back residue)	101.58 SF
367. Glue down carpet - heavy traffic	116.82 SF
368. Final cleaning - construction - Commercial	101.58 SF
369. Electrician - per hour	2.00 HR
370. Floor leveling cement - Heavy	101.58 SF
371. Drywall Installer / Finisher - per hour	4.00 HR
Note: The above line item represents the labor to repair stud wall.	
372. Reglaze 1/4" wire glass - single pane	33.13 SF
373. Add on for obscure glass	33.13 SF

Note: The glass texture and color may not match.



Liberty Mutual Commercial Insurance

PO Box 515097
 Los Angeles, CA 90051-5097
 (888) 268-8840 Fax

CONTINUED - Office 1

DESCRIPTION	QTY
374. Glazing gasket - per LF	25.67 LF
375. Add on for impact resistant laminated glass	33.13 SF

NOTES:

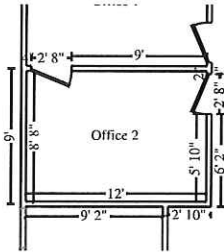

Office 2

Height: 9'

371.37 SF Walls	103.69 SF Ceiling
475.06 SF Walls & Ceiling	103.69 SF Floor
11.52 SY Flooring	41.26 LF Floor Perimeter
41.26 LF Ceil. Perimeter	

DESCRIPTION	QTY
376. 5/8" - drywall per LF - up to 4' tall	20.67 LF
377. 5/8" drywall - hung & fire taped only	20.67 SF
378. Texture drywall - smooth / skim coat	185.68 SF
379. Texture drywall - light hand texture	185.68 SF
380. Batt insulation - 4" - R11 - paper faced	40.00 SF
381. Paneling - Premium grade	4.00 SF
382. Seal/prime then paint part of the walls (2 coats)	185.68 SF
383. Mask and prep for paint - plastic, paper, tape (per LF)	103.69 LF
384. Cove base molding - rubber or vinyl, 4" high	41.26 LF
385. Floor prep (scrape rubber back residue)	103.69 SF
386. Glue down carpet - heavy traffic	119.25 SF
387. Final cleaning - construction - Commercial	103.69 SF
388. Electrician - per hour	2.00 HR
389. Floor leveling cement - Heavy	103.69 SF
390. Drywall Installer / Finisher - per hour	2.00 HR



Liberty Mutual Commercial Insurance

PO Box 515097
 Los Angeles, CA 90051-5097
 (888) 268-8840 Fax

CONTINUED - Office 2

DESCRIPTION **QTY**

Note: The above line item represents the labor to repair stud wall.

NOTES:

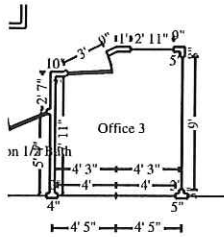

Office 3

Height: 10' 7"

342.53 SF Walls	76.94 SF Ceiling
419.47 SF Walls & Ceiling	76.94 SF Floor
8.55 SY Flooring	34.74 LF Floor Perimeter
34.74 LF Ceil. Perimeter	

Window	2' 11" X 3' 10"	Opens into ROOM_107_REC
Window	4' X 3' 6"	Opens into Exterior

DESCRIPTION **QTY**

391. 5/8" - drywall per LF - up to 2' tall	17.37 LF
392. Texture drywall - smooth / skim coat	342.53 SF
393. Texture drywall - light hand texture	342.53 SF
394. Batt insulation - 4" - R11 - paper faced	36.00 SF
395. Seal/prime then paint the walls (2 coats)	342.53 SF
396. Mask and prep for paint - plastic, paper, tape (per LF)	76.94 LF
397. Casing - 2 1/4"	18.00 LF
398. Paint door/window trim & jamb - 2 coats (per side)	1.00 EA
399. Cove base molding - rubber or vinyl, 4" high	34.74 LF
400. Floor prep (scrape rubber back residue)	76.94 SF
401. Glue down carpet - heavy traffic	88.48 SF
402. Final cleaning - construction - Commercial	76.94 SF
403. Electrician - per hour	1.00 HR



Liberty Mutual Commercial Insurance

PO Box 515097
 Los Angeles, CA 90051-5097
 (888) 268-8840 Fax

CONTINUED - Office 3

DESCRIPTION **QTY**

NOTES:

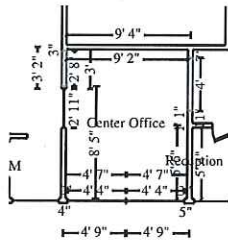

Center Office

Height: 10' 7"

353.86 SF Walls
 455.92 SF Walls & Ceiling
 11.34 SY Flooring
 40.62 LF Ceil. Perimeter

102.06 SF Ceiling
102.06 SF Floor
 33.95 LF Floor Perimeter

Missing Wall - Goes to Floor	2' 8" X 7'	Opens into TAX_COLLECTO
Missing Wall - Goes to Floor	4' X 6' 9"	Opens into ROOM_107_REC
Window	4' 4" X 3' 6"	Opens into Exterior
Window	4' 4" X 3' 6"	Opens into Exterior

DESCRIPTION **QTY**

404. 5/8" - drywall per LF - up to 2' tall	5.17 LF
405. Texture drywall - smooth / skim coat	88.46 SF
406. Texture drywall - light hand texture	88.46 SF
407. Batt insulation - 4" - R11 - paper faced	12.00 SF
408. Seal/prime then paint the walls (2 coats)	353.86 SF
409. Mask and prep for paint - plastic, paper, tape (per LF)	102.06 LF
410. Cove base molding - rubber or vinyl, 4" high	33.95 LF
411. Floor prep (scrape rubber back residue)	102.06 SF
412. Glue down carpet - heavy traffic	117.37 SF
413. Final cleaning - construction - Commercial	102.06 SF
414. Floor leveling cement - Heavy	102.06 SF
415. Electrician - per hour	1.00 HR



Liberty Mutual Commercial Insurance

PO Box 515097
 Los Angeles, CA 90051-5097
 (888) 268-8840 Fax

CONTINUED - Center Office

DESCRIPTION **QTY**

NOTES:

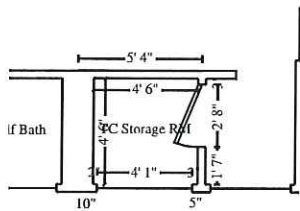

TC Storage RM

Height: 10' 7"

175.94 SF Walls
 196.13 SF Walls & Ceiling
 2.24 SY Flooring
 17.97 LF Ceil. Perimeter

20.19 SF Ceiling
 20.19 SF Floor
 17.97 LF Floor Perimeter

Window

4' 1" X 3' 6"

Opens into Exterior

DESCRIPTION **QTY**

416. Acoustic ceiling tile	20.19 SF
417. 5/8" - drywall per LF - up to 2' tall	4.50 LF
418. Batt insulation - 6" - R19 - paper faced	9.00 SF
419. Batt insulation - 10" - R30 - paper faced	20.19 SF
420. Shelving - Detach & reset	13.50 LF
421. Seal/prime then paint the walls (2 coats)	175.94 SF
422. Seal & paint wood shelving, 12"- 24" width	27.00 LF
423. Clean door (per side)	1.00 EA
424. Final cleaning - construction - Commercial	20.19 SF

NOTES:



Liberty Mutual Commercial Insurance

PO Box 515097
 Los Angeles, CA 90051-5097
 (888) 268-8840 Fax

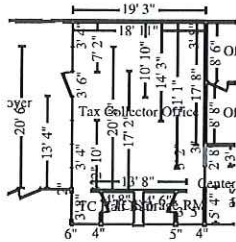

Tax Collector Office

Height: 10' 7"

1092.90 SF Walls	493.90 SF Ceiling
1586.80 SF Walls & Ceiling	493.90 SF Floor
54.88 SY Flooring	107.90 LF Floor Perimeter
110.57 LF Ceil. Perimeter	

Window	3' 4" X 3' 6"	Opens into ENTRY_FOYER
Window	3' 4" X 3' 6"	Opens into ENTRY_FOYER
Window	2' 9" X 3' 6"	Opens into ENTRY_FOYER
Missing Wall - Goes to Floor	2' 8" X 7'	Opens into CENTER_OFFIC
Window	3' 8" X 3' 6"	Opens into Exterior
Window	3' 8" X 3' 6"	Opens into Exterior

DESCRIPTION	QTY
425. 5/8" - drywall per LF - up to 4' tall	19.75 LF
426. 5/8" drywall - hung & fire taped only	71.00 SF
427. Texture drywall - smooth / skim coat	546.45 SF
428. Texture drywall - light hand texture	546.45 SF
429. Batt insulation - 4" - R11 - paper faced	79.00 SF
430. Seal/prime then paint the walls (2 coats)	1092.90 SF
431. Mask and prep for paint - plastic, paper, tape (per LF)	493.90 LF
432. Cove base molding - rubber or vinyl, 4" high	1.00 LF
433. Floor prep (scrape rubber back residue)	493.90 SF
434. Glue down carpet - heavy traffic	567.99 SF
435. Final cleaning - construction - Commercial	493.90 SF
436. Electrician - per hour	3.00 HR
437. Floor leveling cement - Heavy	493.90 SF
438. Drywall Installer / Finisher - per hour	4.00 HR
Note: The above line item represents the labor to repair stud wall.	
439. Reglaze 1/4" wire glass - single pane	33.13 SF
440. Add on for obscure glass	33.13 SF
Note: The glass texture and color may not match.	
441. Content Manipulation charge - per hour	48.00 HR
Note: 2 technicians @ 8 hours for 3 days	
442. Finish Carpenter - per hour - reinstall cubicles	48.00 HR
Note: 2 technicians @ 8 hours for 3 days	



Liberty Mutual Commercial Insurance

PO Box 515097
 Los Angeles, CA 90051-5097
 (888) 268-8840 Fax

CONTINUED - Tax Collector Office

DESCRIPTION **QTY**

NOTES:

	<p>TC Half Bath Height: 10' 7"</p> <p>178.54 SF Walls 199.41 SF Walls & Ceiling 2.32 SY Flooring 18.28 LF Ceil. Perimeter</p>	<p>20.87 SF Ceiling 20.87 SF Floor 18.28 LF Floor Perimeter</p>
<p>Window</p>	<p>4' 3" X 3' 6"</p>	<p>Opens into Exterior</p>

DESCRIPTION **QTY**

443. Final cleaning - construction - Commercial 20.87 SF

NOTES:

	<p>Reception 1/2 Bath Height: 10' 7"</p> <p>193.96 SF Walls 217.99 SF Walls & Ceiling 2.67 SY Flooring 19.68 LF Ceil. Perimeter</p>	<p>24.02 SF Ceiling 24.02 SF Floor 19.68 LF Floor Perimeter</p>
<p>Window</p>	<p>4' 1" X 3' 6"</p>	<p>Opens into Exterior</p>

