

GENERAL NOTES:

CONTRACTOR TO COORDINATE WORK SCHEDULE WITH OWNER; ACCEPTABLE HOURS OF WORK ARE AS FOLLOWS:

- NOISY WORK I.E. CUTTING, DRILLING, HAMMERING, ETC. TO BE PERFORMED MON-FRI AFTER 3PM, ON WEEKENDS, OR AS AUTHORIZED BY OWNER.
- ALL OTHER WORK CAN BE PERFORMED MON-FRI 7AM-3PM.
- COORDINATE ALL SYSTEM SHUTDOWNS WITH OWNER. EXISTING HEATING AND CHILLED WATER SYSTEMS ARE TO REMAIN IN OPERATION DURING CONSTRUCTION WHILE BUILDING IS OCCUPIED.

CONTRACTOR TO COORDINATE RIGGING PATH WITH OWNER TO PREVENT DAMAGE TO EXISTING FLOORING, FINISHES, AND STRUCTURE. CONTRACTOR IS RESPONSIBLE FOR ALL DAMAGE TO BUILDING.

KEYNOTES:

- 1 REMOVE EXISTING FIRESTAT AND PREPARE FOR RELOCATION.
- 2 DISASSEMBLE, AND REMOVE EXISTING CAST IRON SECTIONAL BOILER AND BURNER. PROVIDE BOILER TO OWNER TO SALVAGE FOR PARTS.
- 3 REMOVE DAMAGED INSULATION FROM EXISTING PUMP CASING. PREPARE FOR REINSULATION.
- 4 EXISTING DUAL FUEL BURNER TO BE REMOVED AND PLACED IN ADJACENT MAINTENANCE ROOM FOR OWNER PICKUP.
- 5 EXISTING BOILER SECTIONS, ONCE DISASSEMBLED, SHALL BE RETAINED FOR OWNERS INSPECTION PRIOR TO DISPOSAL. OWNER SHALL EITHER TAKE POSSESSION OF SECTIONS OR DIRECT CONTRACTOR TO DISPOSE OF SECTIONS.

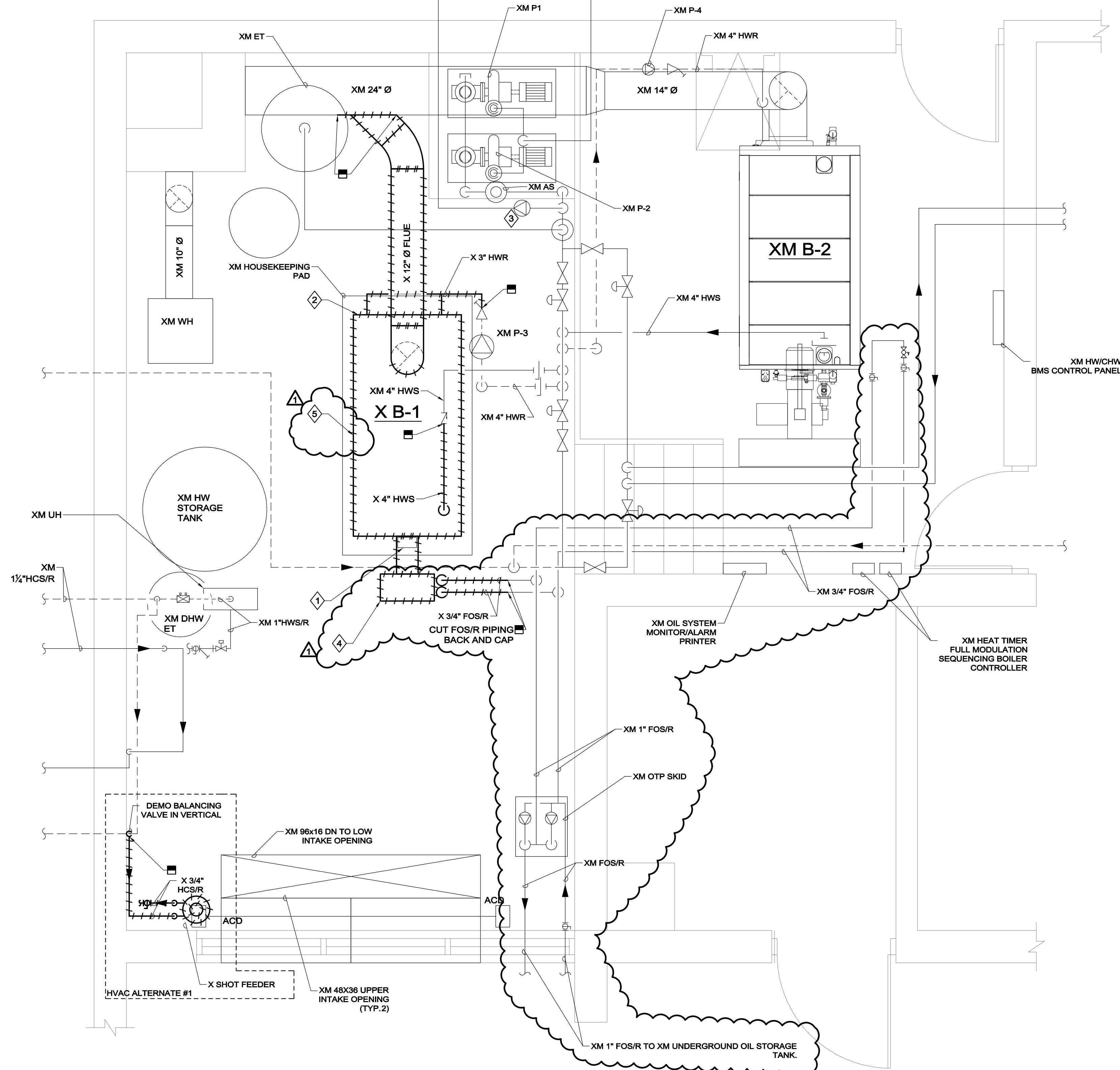

HVAC MECHANICAL ROOM DEMO PLAN

SCALE: 1/2"=1'-0"

REVISIONS

DATE	CHK	DESCRIPTION
07/25/19	JFL	ADDENDUM #1

SEAL

PROJECT

NUMBER: 0190327
DATE: 07/18/2019
BLUEBERRY HILL SCHOOL BOILER REPLACEMENT

DRAWING

DRAWN BY: SRL
CHECKED BY: JFL
SCALE: 1/2" = 1'-0"

ADDENDUM #1
07-25-2019

HVAC MECHANICAL ROOM DEMO FLOOR PLANS