

# TOWN OF LONGMEADOW, MASSACHUSETTS

## GUARDRAIL REPLACEMENT

### LONGMEADOW STREET

BLISS PARK  
WHEELMEADOW DRIVE / YORK DRIVE

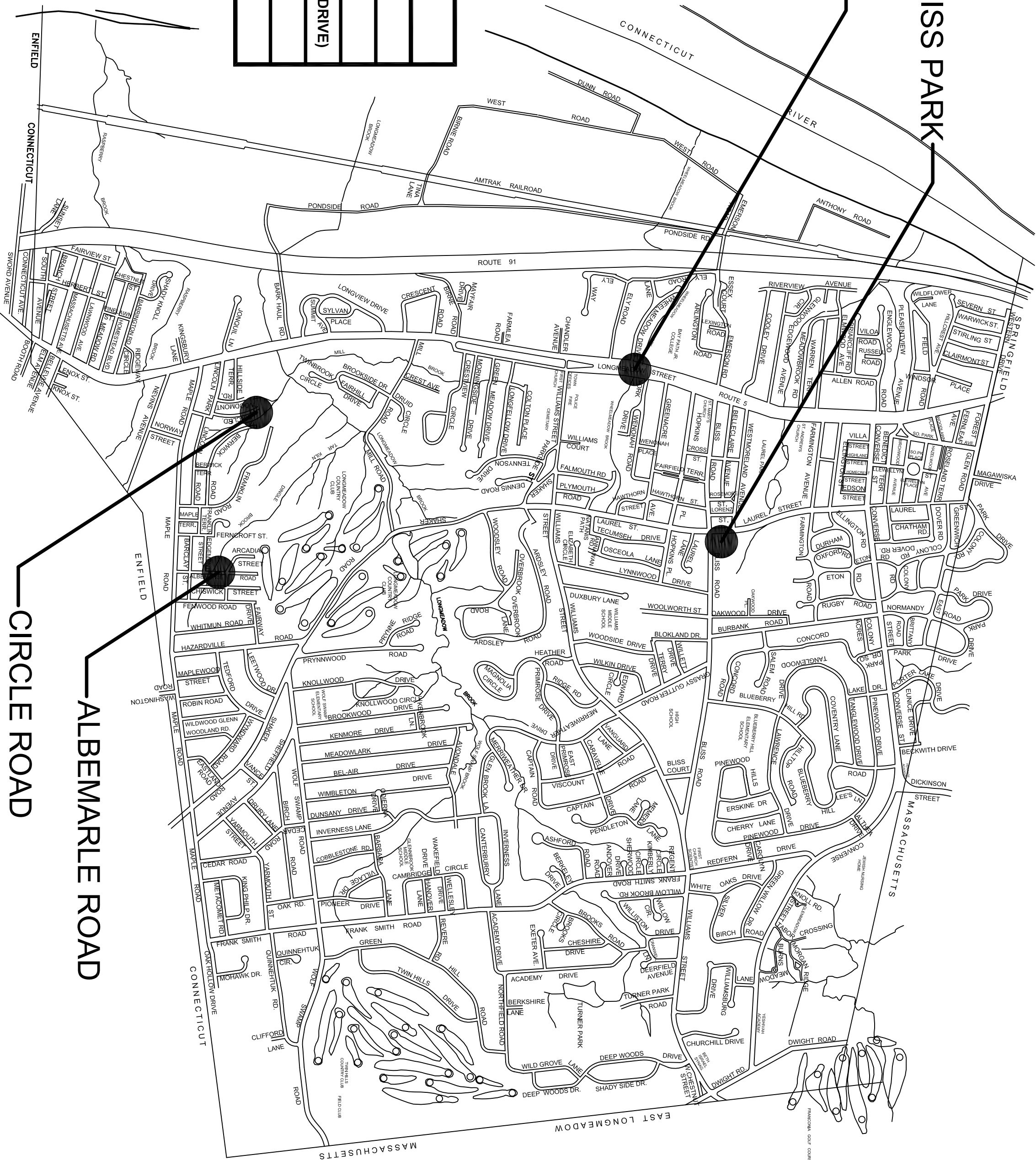

| SHEET NUMBER | DESCRIPTION  |
|--------------|--|
| 1            | COVER SHEET  |
| 2            | LAYOUT PLAN (BLISS PARK)   |
| 3            | LAYOUT PLAN (WHEELMEADOW DRIVE, LONGMEADOW STREET, & YORK DRIVE) |
| 4            | LAYOUT PLAN (ALBEMARLE ROAD & CIRCLE ROAD)                       |
| 5 & 6        | DETAILS  |

#### INDEX

#### LOCUS MAP

Not To Scale

**SELECT BOARD**  
THOMAS LACHUSA  
MARK P. GOLD  
MARIE ANGELIDES  
RICHARD FOSTER  
MARC STRANGE

**DEPARTMENT OF PUBLIC WORKS**  
MARIO MAZZA, DIRECTOR  
ANDREW KRAR, P.E., TOWN ENGINEER

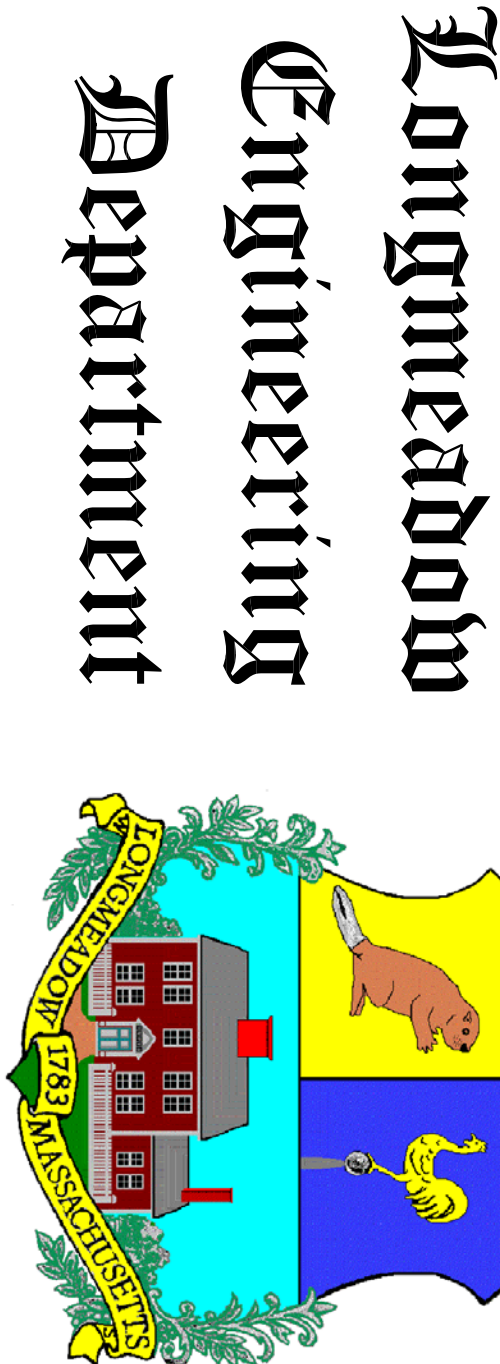

AUGUST 2019

COMPLETE SET 6 SHEETS





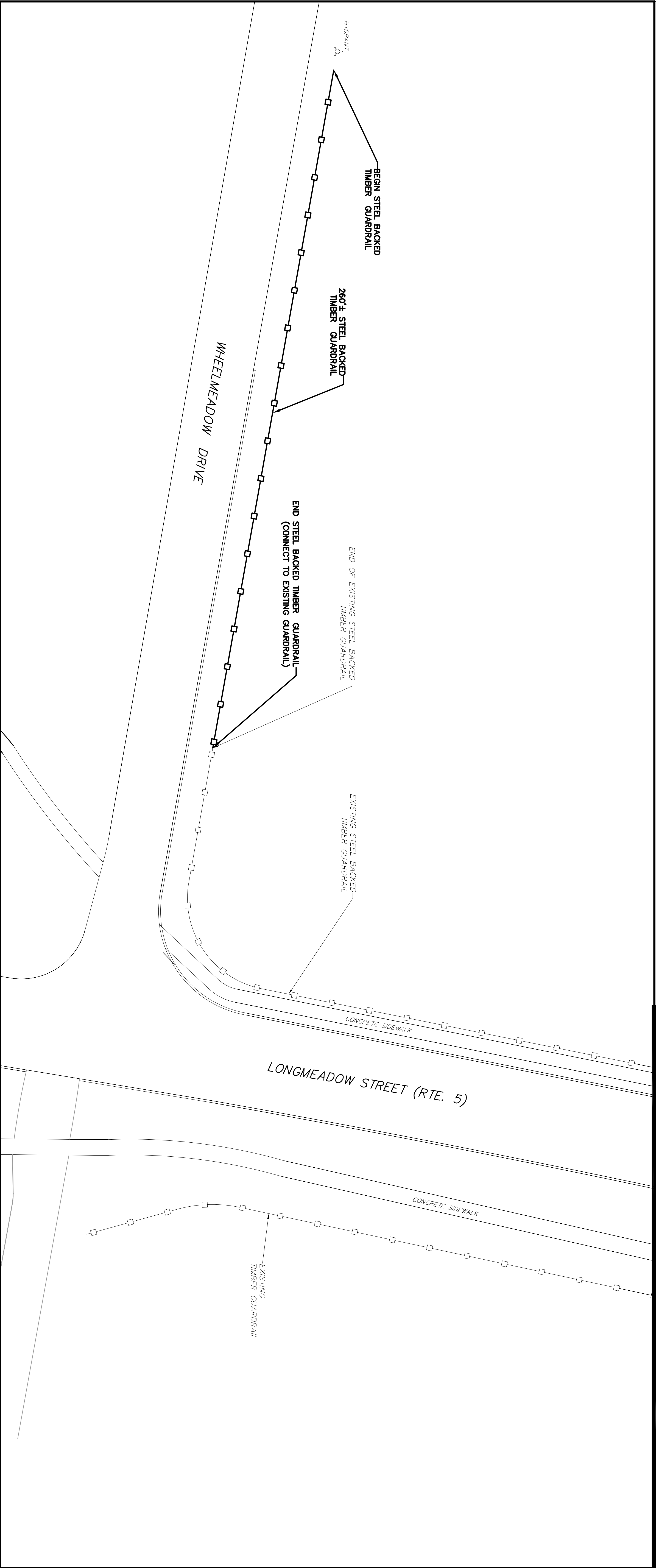
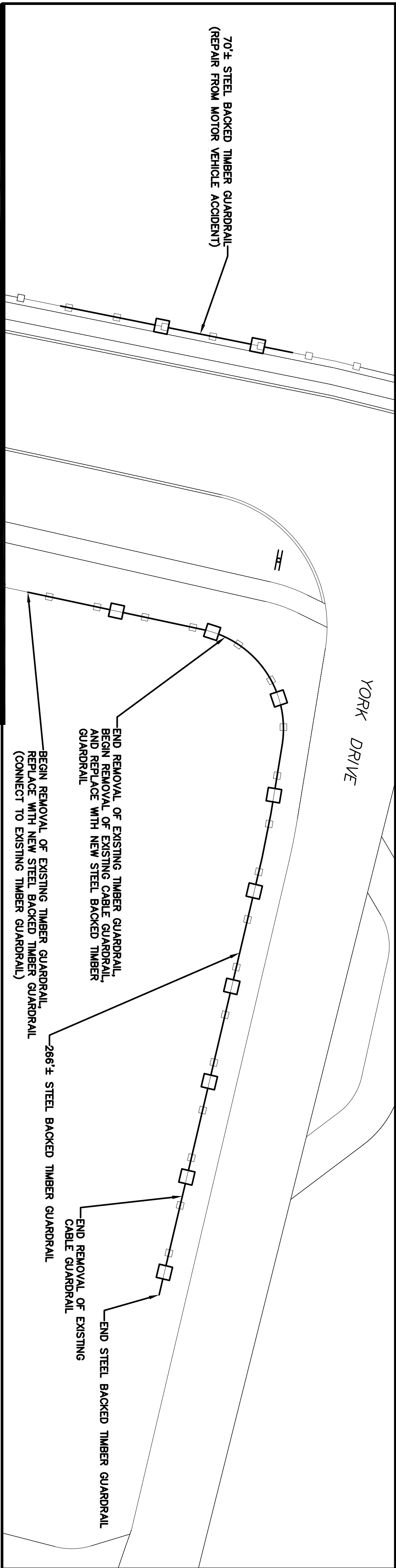

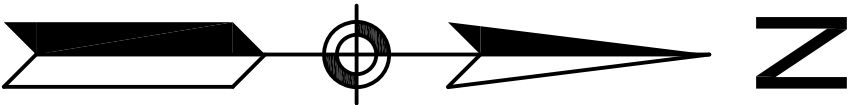

NOTE:  
EXISTING CONDITIONS SHOWN ON THIS DRAWING WERE TAKEN FROM AVAILABLE MAPS, AERIAL PHOTOGRAPHY, FIELD MEASUREMENTS, AND OTHER SOURCES NOT ACCURATE, AND WAS PREPARED FOR ILLUSTRATIVE PURPOSES ONLY. PRIOR TO GUARDRAIL INSTALLATION, CONTRACTOR SHALL COORDINATE WITH TOWN ENGINEERING STAFF TO DETERMINE ACTUAL LOCATIONS AND EXTENTS OF NEW GUARDRAIL.

STEEL BACKED TIMBER GUARDRAIL WHEELMEADOW DRIVE,  
LONGMEADOW STREET, & YORK DRIVE



|             |  |      |           |   |       |
|-------------|--|------|-----------|---|-------|
| LAYOUT PLAN | NO.  | DATE | REVISIONS | TOWN OF LONGMEADOW, MA<br>FY 2020 GUARDRAIL PROJECT |       |
|             | 1  |      |           |   |       |
|             |  |      |           |   |       |
|             |  |      |           |   |       |
|             | SCALE:  |      |           |   | DATE: |

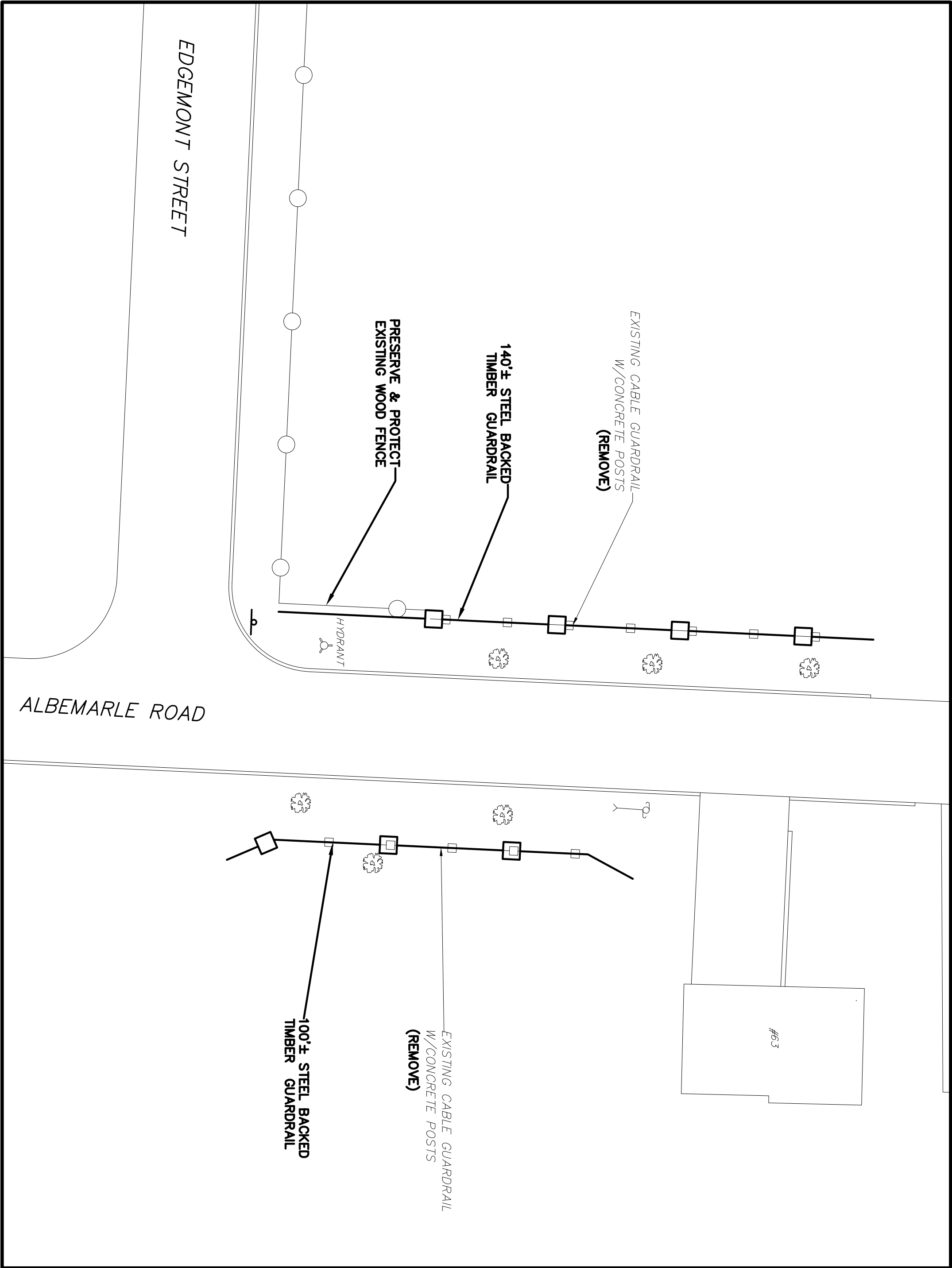
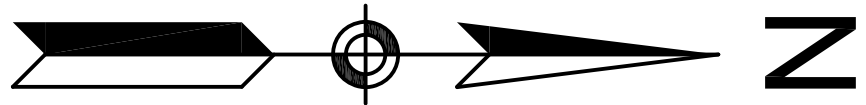

**STEEL BACKED TIMBER GUARDRAIL**  
**ALBEMARLE ROAD**

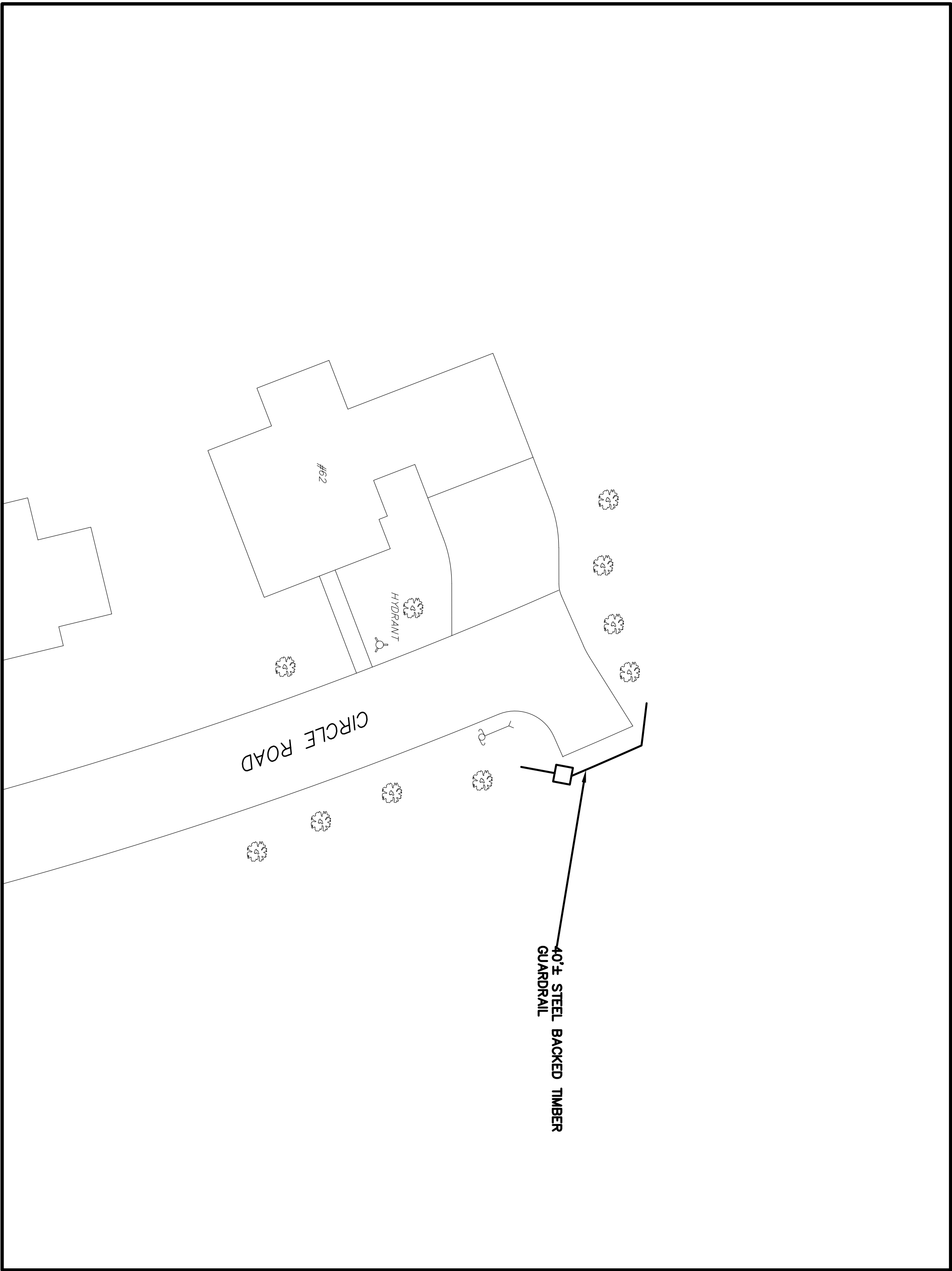

**STEEL BACKED TIMBER GUARDRAIL**  
**CIRCLE ROAD**

**NOTE:**

EXISTING CONDITIONS SHOWN ON THIS DRAWING WERE TAKEN FROM AVAILABLE MAPS, AERIAL PHOTOGRAPHY, FIELD MEASUREMENTS, AND OTHER SOURCES NOT ACCURATE. AND WAS PREPARED FOR ILLUSTRATIVE PURPOSES ONLY. PRIOR TO GUARDRAIL INSTALLATION, CONTRACTOR SHALL COORDINATE WITH TOWN ENGINEERING STAFF TO DETERMINE ACTUAL LOCATIONS AND EXTENTS OF NEW GUARDRAIL.

TOWN OF LONGMEADOW, MA  
FY 2020 GUARDRAIL PROJECT

**DATE:** AUGUST 2019

**REVISIONS**

| NO. | DATE |
|-----|------|
| 1   |      |
|     |      |
|     |      |
|     |      |

**LAYOUT PLAN**

SCALE:  0 20 40 60 80

**LA-3**

SHEET 4 OF 6





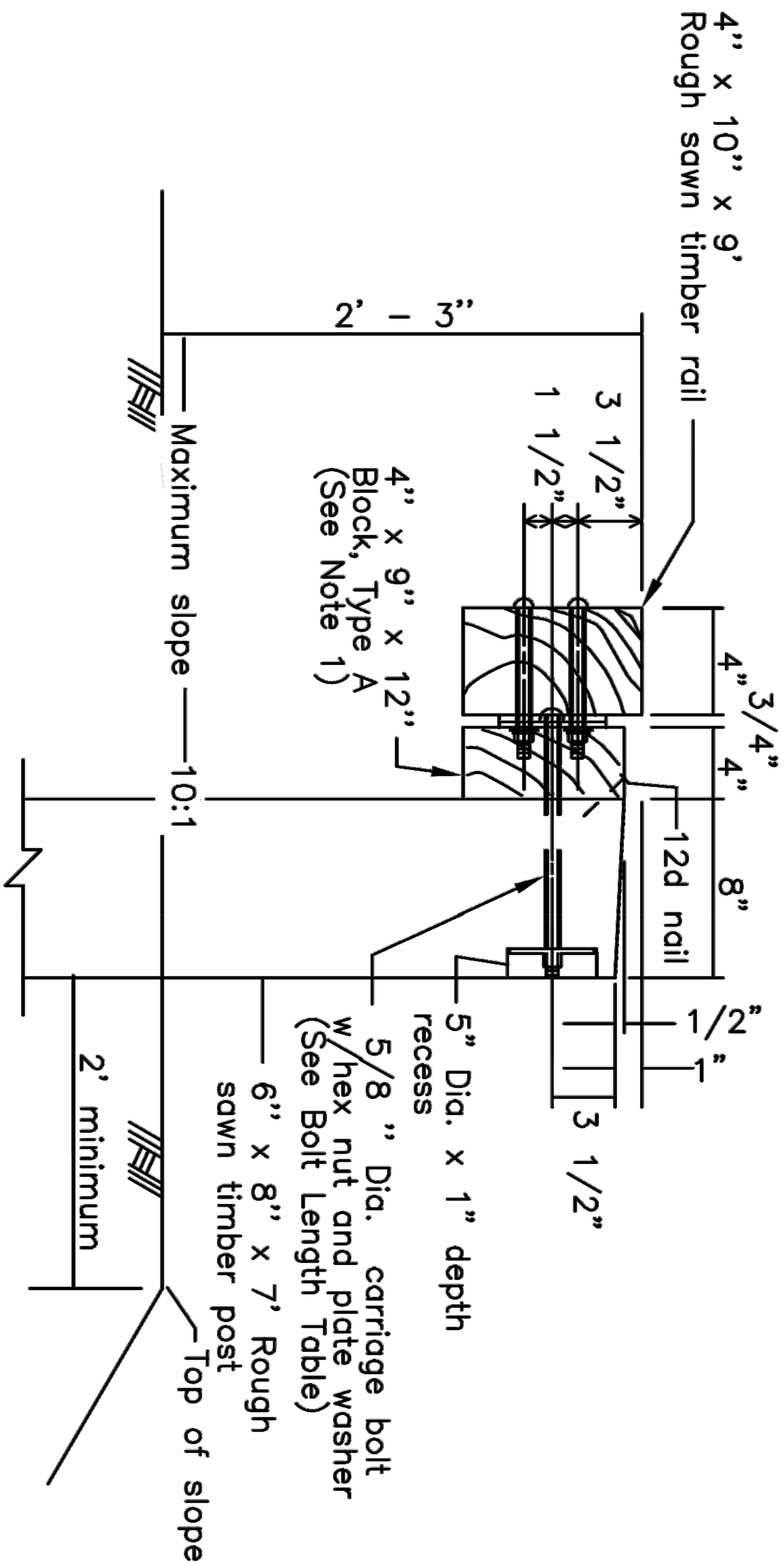
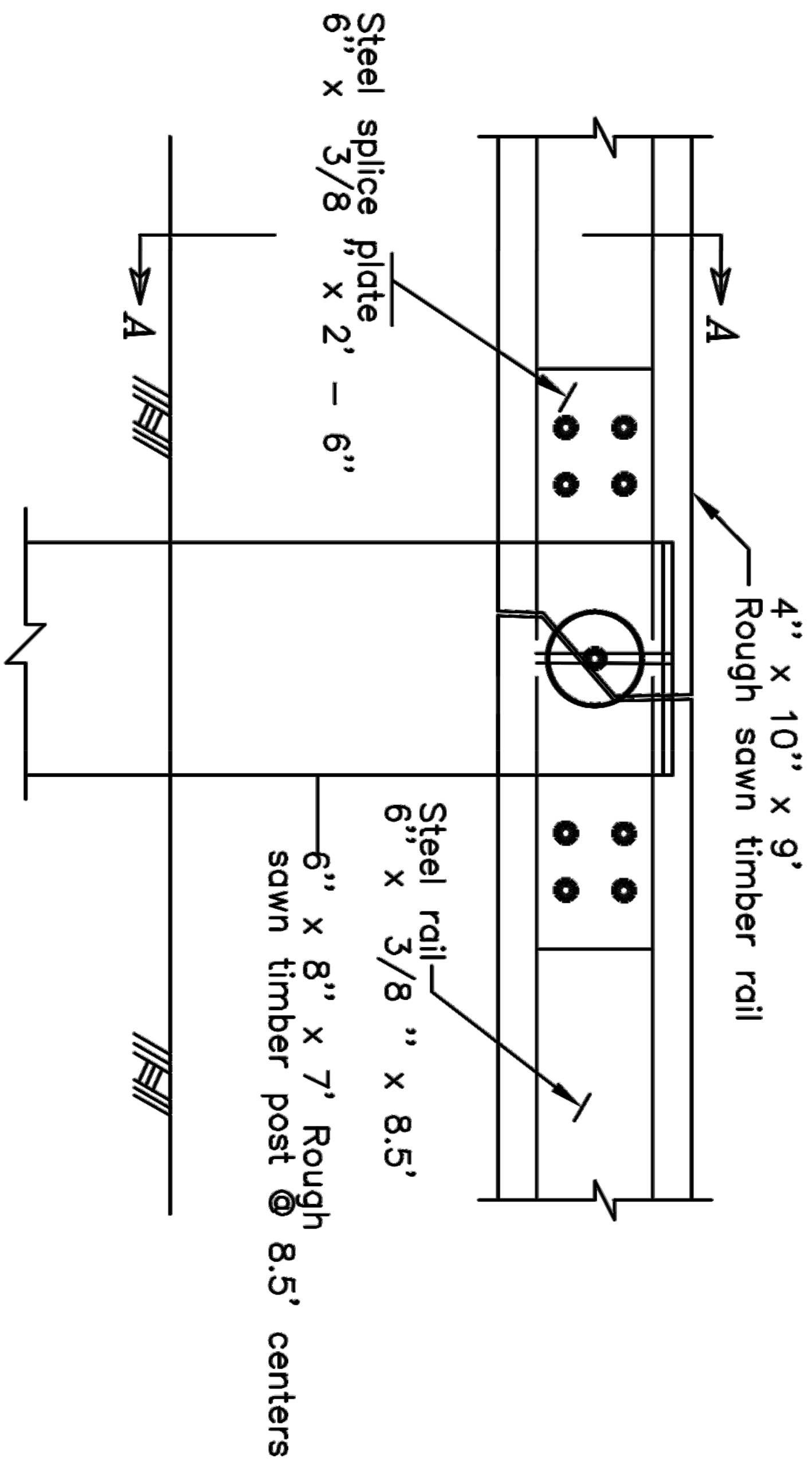

SECTION A-A

NOTES:

1. ROUGH SAWN TIMBER SHALL BE 0.60 ACO TREATED.
2. STEEL RAILS, BOLTS, NUTS, AND WASHERS SHALL BE GALVANIZED.

STEEL BACKED TIMBER GUARDRAIL

|              |     |         |     |      |                   |   |
|--------------|-----|---------|-----|------|-------------------|---|
| SHEET 6 OF 6 | D-2 | DETAILS | NO. | DATE | REVISIONS         | TOWN OF LONGMEADOW, MA<br>FY 2020 GUARDRAIL PROJECT |
|              |     |         | 1   |      |                   |   |
|              |     |         |     |      |                   |   |
|              |     |         |     |      |                   |   |
|              |     |         |     |      | DATE: AUGUST 2019 |   |
|              |     |         |     |      |                   |   |