



ADDENDUM NO. 3
Date of Issue: 08/12/2020

to

REQUEST FOR PROPOSAL

LAKE CHARLES HARBOR AND TERMINAL DISTRICT

for

PLC PROJECT NO. CP19005

PROCUREMENT OF ONE (1) NEW BULK MATERIAL SHIP UNLOADER GANTRY CRANE

PREPARED BY

BOOS NAVARRE, LLC
P.O. BOX 1018
DAPHNE, AL
(251) 459-0862 PHONE

The following items should be noted by bidders on the above referenced project:

1. The technical specification section 3.3.1 regarding material bulk density shall be revised for the Rutile product as follows:
 - Rutile:
 - Material Density (avg) 140lb/ft³ / 2.24 t/m³
 - Angle of Repose 45°
2. The following drawings are added as Appendix A – Drawings to the Technical Specifications:
 - 0008.0007-001 Rev. 0 – General Arrangement
 - 0008.0007-002 Rev. 0 – Vicinity Map & Powerline Clearance
 - 0008.0007-003 Rev. 0 – Bulk Terminal 1 (BT-1) Site Plan
 - 0008.0007-004 Rev. 0 – Bulk Terminal 1 (BT-1) Dock Plan
3. Refer to the following link regarding tide gauge at BT-1. The tidal fluctuations are minimal.
 - <https://tidesandcurrents.noaa.gov/stationhome.html?id=8767961>

If you have any further questions or comments, please submit them in writing via email/mail to Shaunna Davis @ sdavis@portlc.com / 1611 W. Sallier St, Lake Charles, LA 70601. Please have all questions submitted no later than September 3, 2020 at 10:00 AM CDT.

Z:\Projects\0008-PORT\0007-Ship Unloader Procurement\0. CAD\DWG\001 - General Arrangement\0008.0007-001 Rev.0 2020-06-12.dwg, 6/8/2020 10:37:36 AM

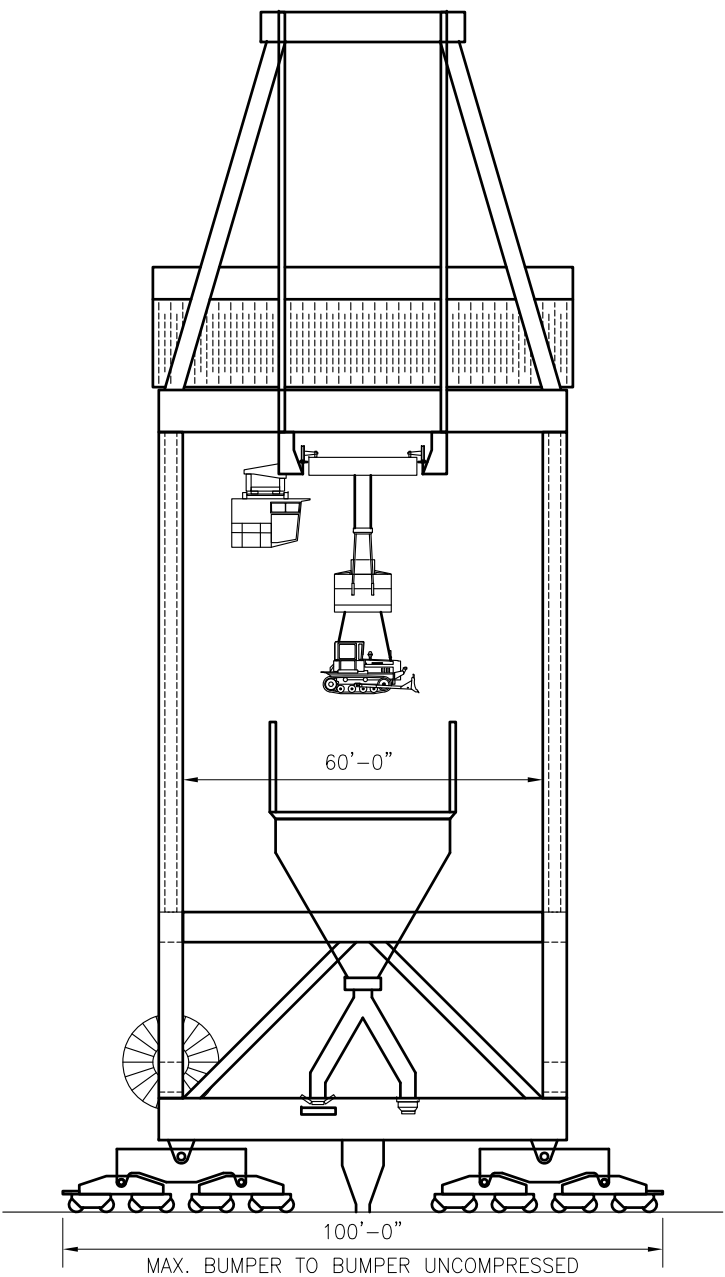
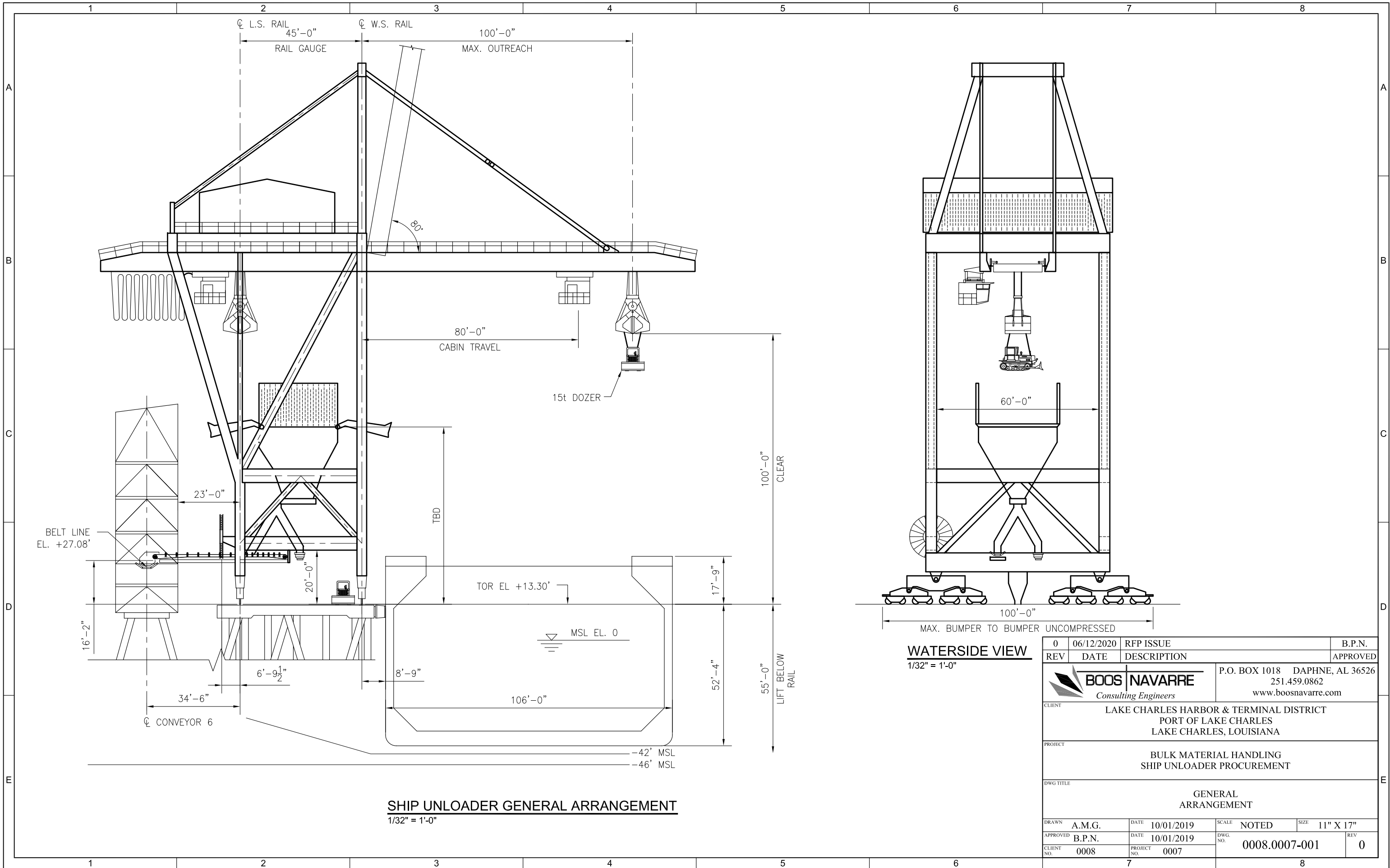

0	06/12/2020	RFP ISSUE	B.P.N.
REV	DATE	DESCRIPTION	APPROVED
		P.O. BOX 1018 DAPHNE, AL 36526 251.459.0862 www.boosnavarre.com	
CLIENT LAKE CHARLES HARBOR & TERMINAL DISTRICT PORT OF LAKE CHARLES LAKE CHARLES, LOUISIANA			
PROJECT BULK MATERIAL HANDLING SHIP UNLOADER PROCUREMENT			
DWG TITLE GENERAL ARRANGEMENT			
DRAWN	A.M.G.	DATE	10/01/2019
APPROVED	B.P.N.	DATE	10/01/2019
CLIENT NO.	0008	PROJECT NO.	0007
SCALE NOTED		SIZE	11" X 17"
DWG. NO.		0008.0007-001	REV 0

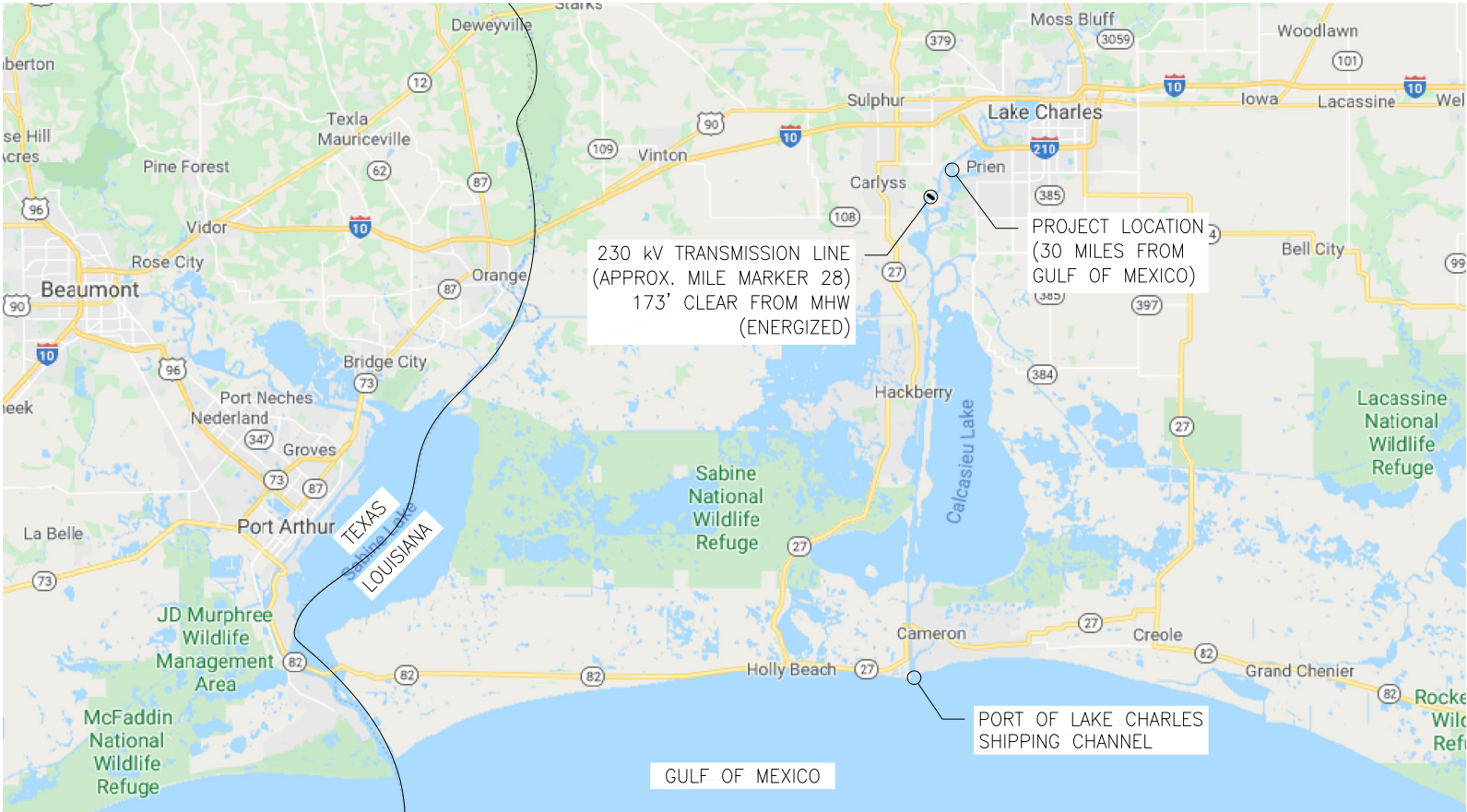

VICINITY MAP
1" = 10 MILES

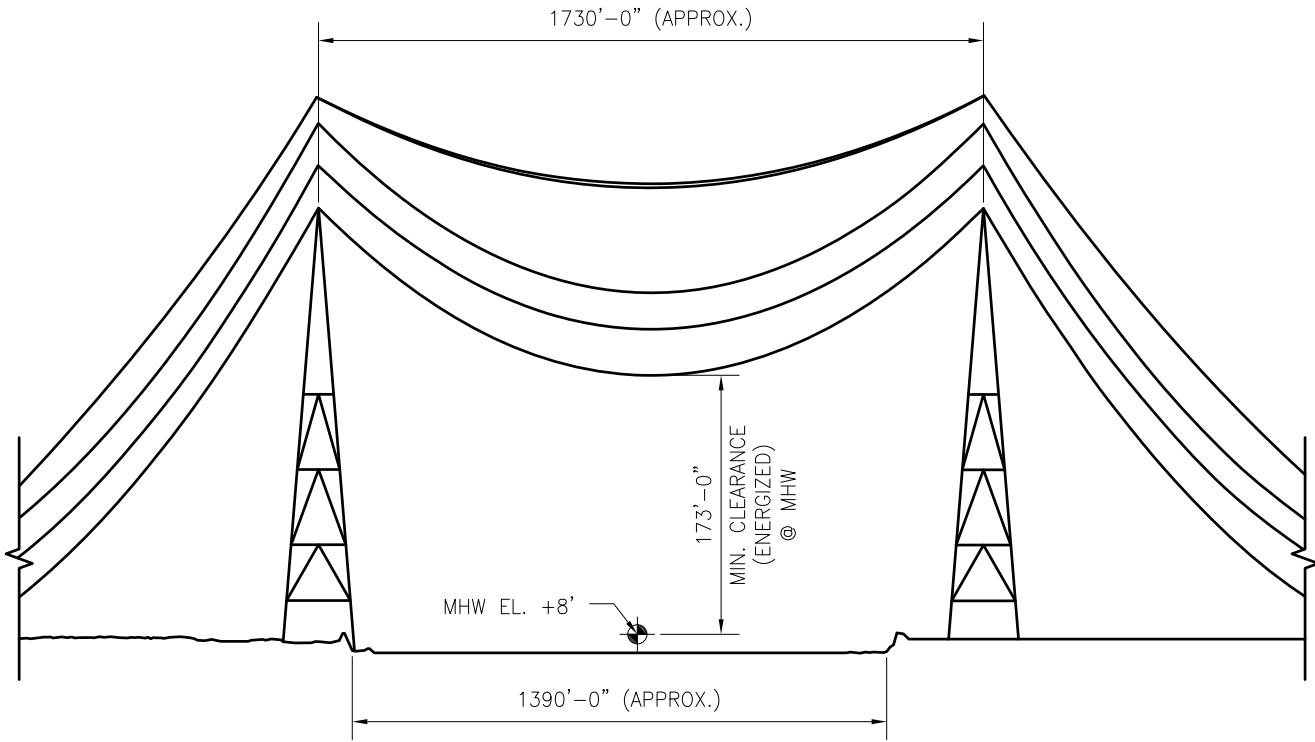

ENLARGED 230kV TRANSMISSION LINE CLEARANCE DETAIL
NTS

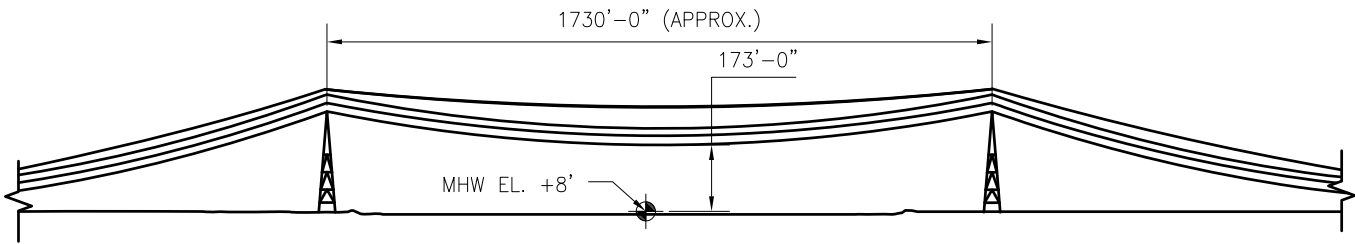

230kV TRANSMISSION LINE RESTRICTIONS
1"=500'

0	06/12/2020	RFP ISSUE	B.P.N.
REV	DATE	DESCRIPTION	APPROVED
		P.O. BOX 1018 DAPHNE, AL 36526 251.459.0862 www.boosnavarre.com	
CLIENT LAKE CHARLES HARBOR & TERMINAL DISTRICT PORT OF LAKE CHARLES LAKE CHARLES, LOUISIANA			
PROJECT BULK MATERIAL HANDLING SHIP UNLOADER PROCUREMENT			
DWG TITLE VICINITY MAP & POWERLINE CLEARANCE			
DRAWN	A.M.G.	DATE	06/12/2020
APPROVED	B.P.N.	DATE	06/12/2020
CLIENT NO.	0008	PROJECT NO.	0007
SCALE		NOTED	SIZE
DWG. NO.		0008.0007-002	REV
			0

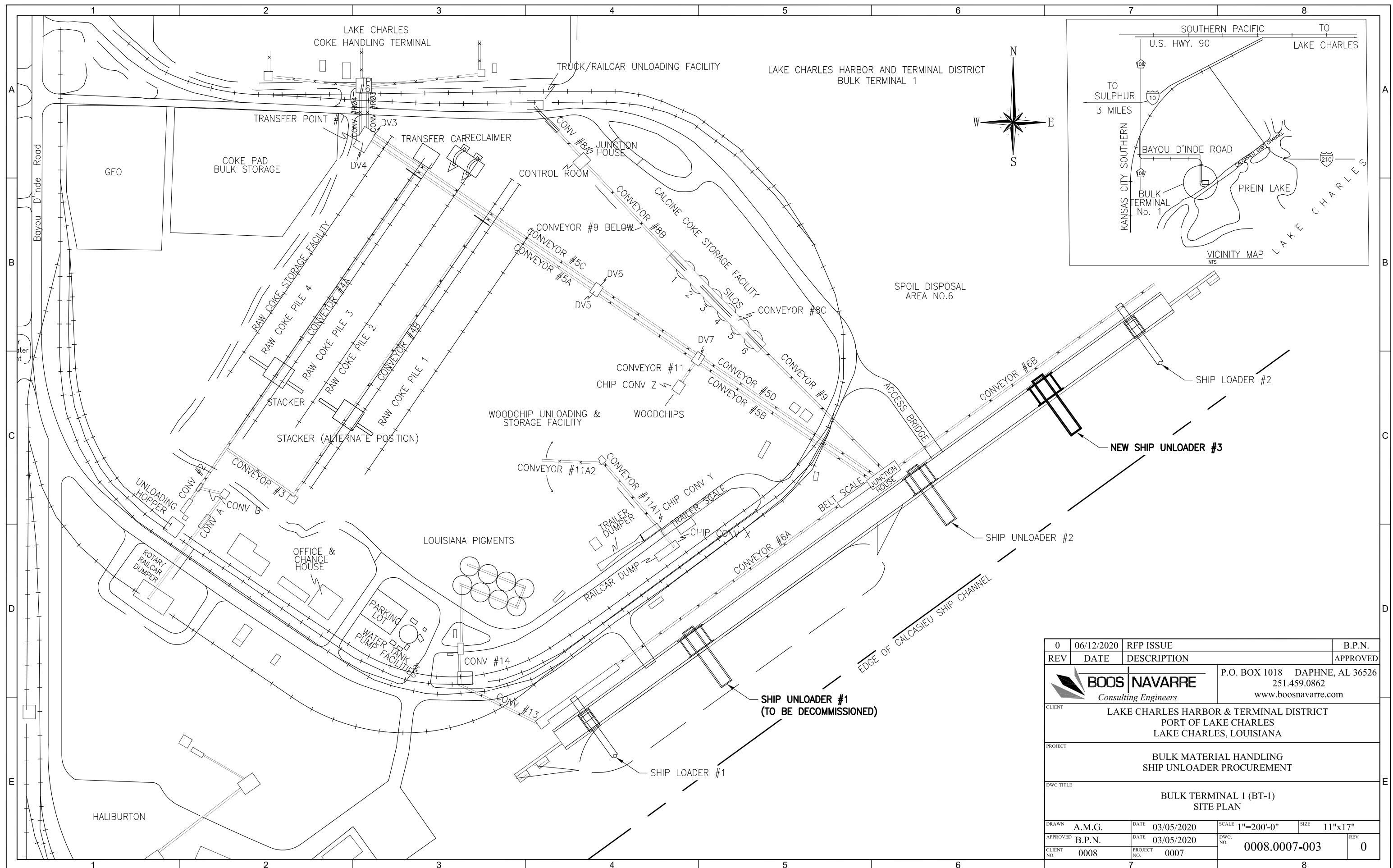

Z:\Projects\0008-POLC\0007-Ship Unloader Procurement\0. CAD\DWG\004 - Dock Plan\0008.0007-003 Rev.A 2020-03-05 BT-1 Dock Plan.dwg, 8/7/2020 3:26:09 PM

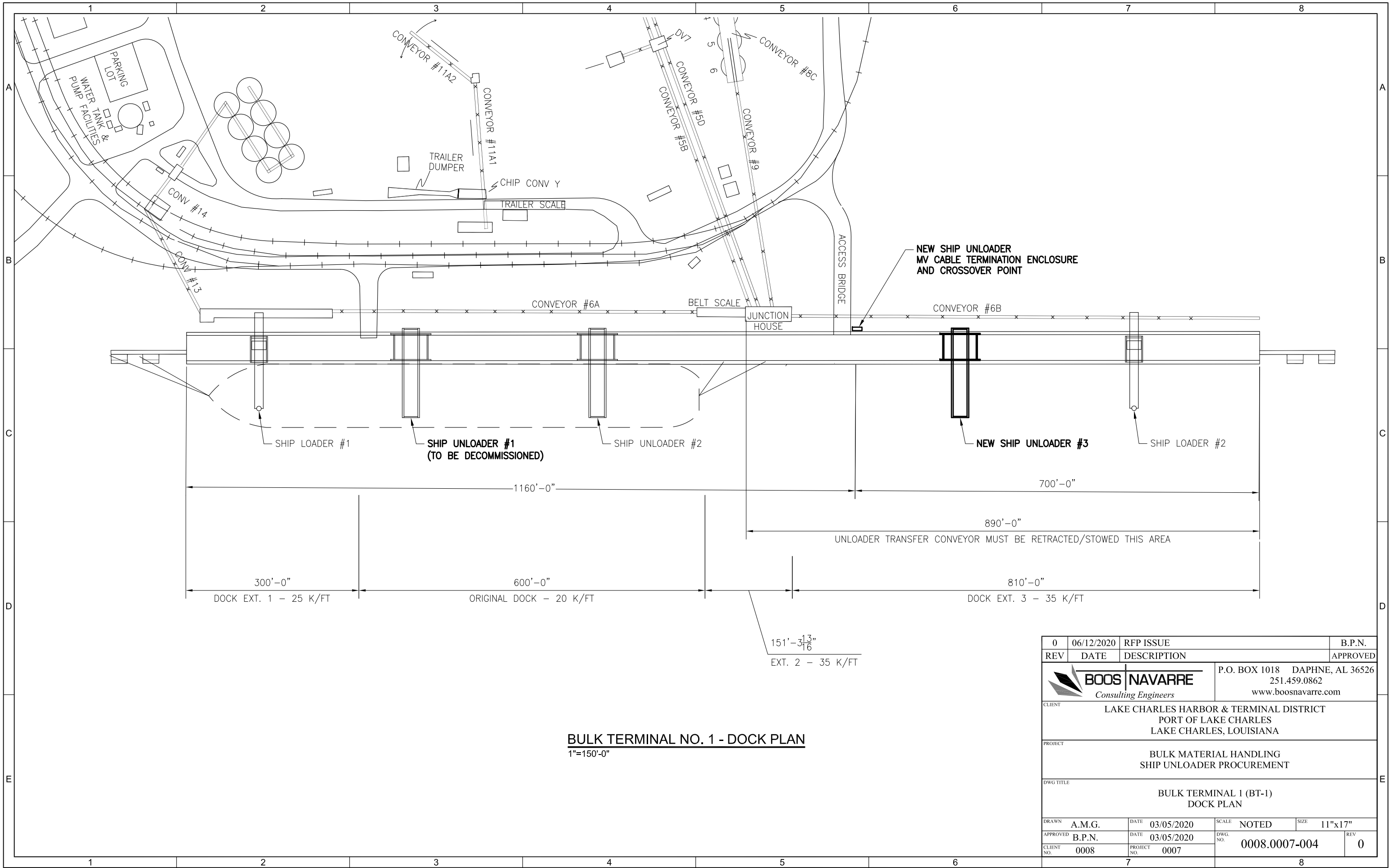

BULK TERMINAL NO. 1 - DOCK PLAN
1"=150'-0"

0	06/12/2020	RFP ISSUE	B.P.N.				
REV	DATE	DESCRIPTION	APPROVED				
		BOOS NAVARRE <i>Consulting Engineers</i>	P.O. BOX 1018 DAPHNE, AL 36526 251.459.0862 www.boosnavarre.com				
CLIENT LAKE CHARLES HARBOR & TERMINAL DISTRICT PORT OF LAKE CHARLES LAKE CHARLES, LOUISIANA							
PROJECT BULK MATERIAL HANDLING SHIP UNLOADER PROCUREMENT							
DWG TITLE BULK TERMINAL 1 (BT-1) DOCK PLAN							
DRAWN	A.M.G.	DATE	03/05/2020	SCALE	NOTED	SIZE	11"x17"
APPROVED	B.P.N.	DATE	03/05/2020	DWG. NO.	0008.0007-004		REV
CLIENT NO.	0008	PROJECT NO.	0007			0	
7				8			