

GENERAL NOTES:

CONTRACTOR TO COORDINATE WORK SCHEDULE WITH OWNER; ACCEPTABLE HOURS OF WORK ARE AS FOLLOWS:

- NOISY WORK I.E. CUTTING, DRILLING, HAMMERING, ETC. TO BE PERFORMED MONDAY THROUGH FRIDAY AFTER 3PM OR ON WEEKENDS.
- ALL OTHER WORK CAN BE PERFORMED MONDAY THROUGH FRIDAY 7AM-3PM.
- COORDINATE ALL SYSTEM SHUTDOWNS WITH OWNER. EXISTING HEATING AND CHILLED WATER SYSTEM ARE TO REMAIN IN OPERATION DURING CONSTRUCTION WHILE BUILDING IS OCCUPIED.

CONTRACTOR TO COORDINATE RIGGING PATH WITH OWNER TO PREVENT DAMAGE TO EXISTING FLOORING, FINISHES, AND STRUCTURE. CONTRACTOR IS RESPONSIBLE FOR ALL DAMAGE TO BUILDING.

KEYNOTES:

- EXISTING BOILER SUPPLY ISOLATION VALVE IS LOCATED AT SUPPLY CONNECTION TO BOILER. IN ORDER TO MAINTAIN OPERATION OF REMAINING BOILER DURING CONSTRUCTION, CONTRACTOR TO CUT BACK EXISTING HOT WATER SUPPLY PIPING PRIOR TO COMMENCEMENT OF ALL OTHER WORK AND INSTALL NEW ISOLATION VALVE WITH ENOUGH CLEARANCE AS REQUIRED TO PIPE TO NEW BOILER SUPPLY CONNECTION. SYSTEM SHUT DOWN AND DRAINAGE TO INSTALL NEW VALVE SHALL BE COORDINATED WITH OWNER.
- CUT BACK EXISTING 12" BOILER FLUE TO EXISTING MAIN. CAP AND SEAL AIRTIGHT. CUT EXISTING FLUE MAIN AND PROVIDE TAKEOFF TO ACCOMMODATE FUTURE 14" FLUE CONNECTION TO BOILER. PROVIDE WITH REMOVABLE CAP IN ORDER TO MAINTAIN OPERATION OF REMAINING BOILER DURING CONSTRUCTION.
- DISASSEMBLE, REMOVE, AND PROPERLY DISPOSE OF EXISTING CAST IRON SECTIONAL BOILER AND BURNER. BOILER IS TO REMAIN OPERATIONAL UNTIL NEW BOILER AND BURNER HAVE BEEN RECEIVED.
- DEMOLISH B-2 FUEL OIL PIPING BACK TO ISOLATION VALVES AND CAP.
- EXISTING PUMP CASING INSULATION DAMAGED AND/OR MISSING. PREPARE PUMP CASING FOR INSULATION.
- PREPARE EXISTING COMBUSTION AIR DAMPER SHAFT FOR NEW ACTUATOR INSTALLATION.

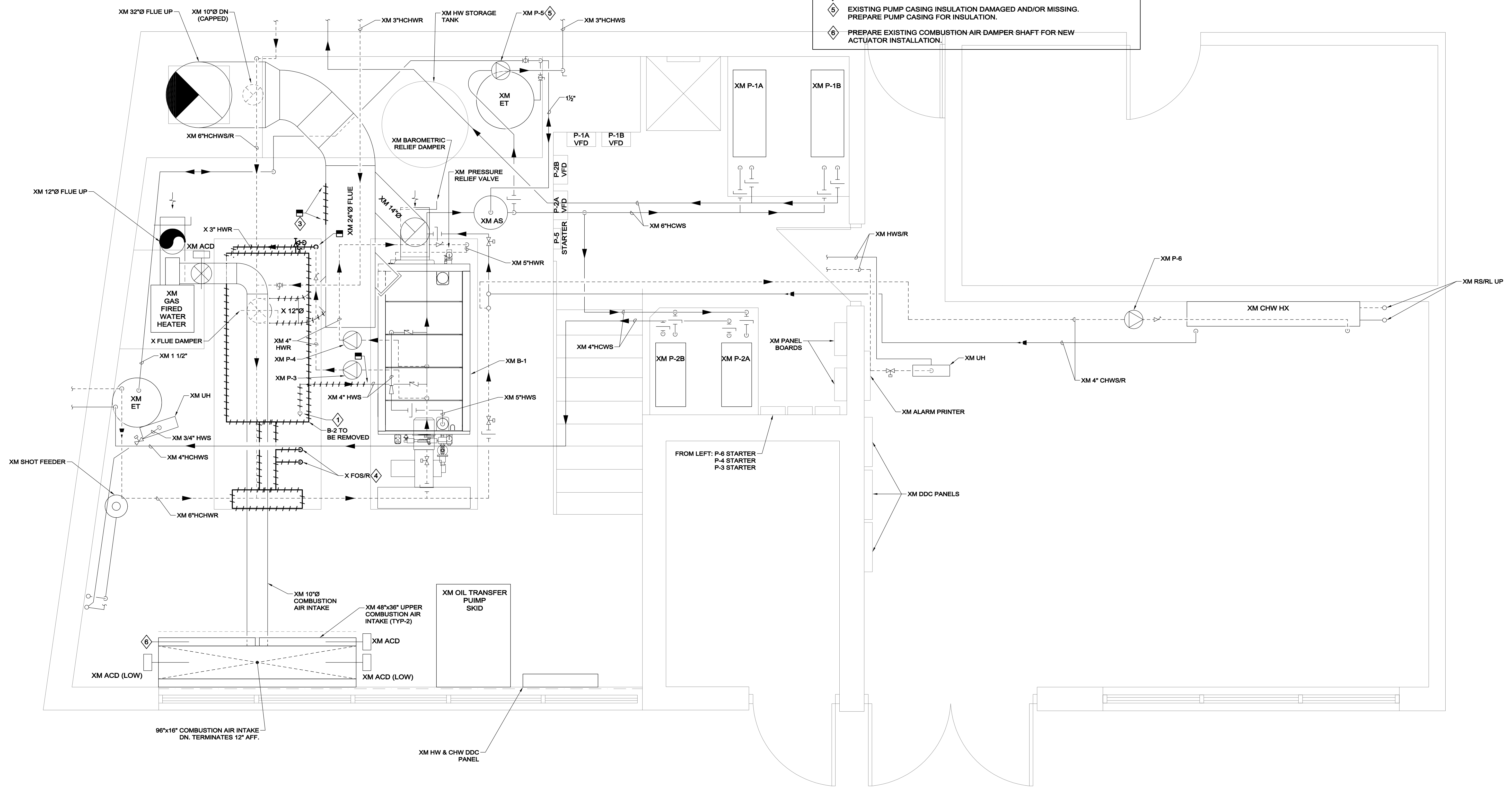

This CADD Document is an instrument of professional service, and shall not be used, in whole or in part, for any project other than for which it was created without the expressed, written consent of the RDK Engineers. Any unauthorized use, reuse, modification or alteration, including automated conversion of this document shall be at the user's sole risk without liability or legal exposure to the RDK Engineers.

REVISIONS

DATE	CHK	DESCRIPTION

SEAL

PROJECT

NUMBER: 0200375
DATE: 08/27/2020
LONGMEADOW WOLFSPAMP ELEMENTARY SCHOOL BOILER REPLACEMENT

DRAWING

DRAWN BY: JFL
CHECKED BY: JFL
SCALE: 1/2" = 1'-0"
HVAC MECHANICAL ROOM DEMOLITION PLAN

HVAC MECHANICAL ROOM DEMOLITION PLAN
SCALE: 1/2"=1'-0"

CONSTRUCTION DOCUMENTS
9-03-2020

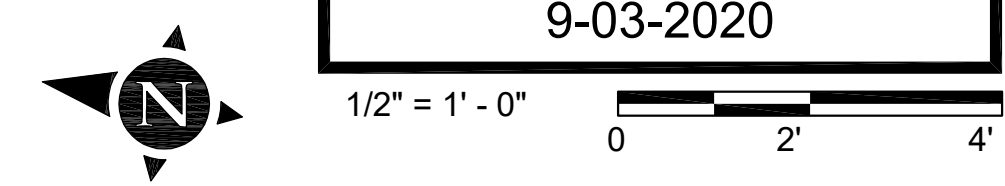

W:\01\13\Projects\0200375\0200375 - Longmeadow Wolf Swamp For Elem Sch Boiler\0200375 - HVAC\Plan\0200375 - hvac.mech.dwg [hvac] September 03, 2020 12:14pm James.Lawrence