

## GENERAL NOTES

1. PLUMBING WORK SHALL BE DONE IN ACCORDANCE WITH THE LATEST EDITION OF THE STATE PLUMBING AND GAS CODE INCLUDING ALL LOCAL AMENDMENTS.
2. OBTAIN ALL PERMITS AND PAY ALL FEES ASSOCIATED WITH THIS WORK PRIOR TO COMMENCEMENT.
3. PIPING AND EQUIPMENT IS SHOWN DIAGRAMMATICALLY. THE ACTUAL ROUTING OF PIPING AND EXACT LOCATION OF EQUIPMENT SHALL BE DETERMINED IN THE FIELD.
4. IN ADDITION TO REVIEWING AND COORDINATING WITH THE OTHER TRADES (HVAC, AND ELECTRICAL) THE CONTRACTOR SHALL VISIT THE SITE AND FAMILIARIZE HIMSELF WITH DETAILS OF CONSTRUCTION.
5. FURNISH AND INSTALL ALL NECESSARY PIPING, EQUIPMENT SUPPORTS AND ANY EQUIPMENT NOT SHOWN ON DRAWINGS OR CALLED FOR IN THE SPECIFICATIONS BUT NECESSARY TO PROVIDE A COMPLETE AND WORKABLE SYSTEM.
6. PROVIDE ACCESSIBLE SHUTOFF VALVES ON ALL BRANCH PIPING AND ON ALL SUPPLY PIPING TO INDIVIDUAL FIXTURES AND EQUIPMENT.
7. PROVIDE ACCESS TO ALL EQUIPMENT REQUIRING PERIODIC SERVICE AND MAINTENANCE.
8. SEE SPECIFICATIONS FOR OTHER REQUIREMENTS.

## DEMO NOTES

- DEMOLITION NOTES:**
1. THE DEMOLITION PLANS INDICATE THE GENERAL INTENT AND ARE NOT INTENDED TO SHOW ALL ITEMS TO BE REMOVED OR RETAINED.
  2. VISIT THE SITE PRIOR TO SUBMISSION OF THE BIDS TO BECOME FAMILIAR WITH THE ACTUAL CONDITIONS AND EXTENT OF THE WORK.
  3. TRACE AND LABEL ALL EXISTING SYSTEMS WITHIN THE DEMOLITION AREA AND BEYOND PRIOR TO DISCONNECTION AND REMOVAL TO ENSURE THAT NO AREA OUTSIDE THE DEMOLITION AREA IS AFFECTED. REVIEW IN DETAIL WITH THE GENERAL CONTRACTOR AND OWNER WHAT IS TO BE REMOVED AND REMAIN PRIOR TO WORK COMMENCING THE DEMOLITION. THERE SHALL BE NO INTERRUPTION OF SERVICES OUTSIDE THE DEMOLITION AREA WITHOUT APPROVAL FROM THE OWNER'S REPRESENTATIVE.
  4. NOTIFY THE OWNER'S REPRESENTATIVE IMMEDIATELY OF ANY UNANTICIPATED HIDDEN CONDITIONS ENCOUNTERED DURING THE DEMOLITION.
  5. ALL ITEMS REMOVED SHALL BE OFFERED TO THE OWNER FOR SALVAGE. IF THE OWNER DOES NOT TAKE POSSESSION, DISPOSE OF THE ITEMS IN A SAFE AND LEGAL MANNER. ALL ITEMS CLASSIFIED AS HAZARDOUS SHALL BE DISPOSED AS HAZARDOUS WASTES AND A UNIFORM HAZARDOUS WASTE MANIFEST SHALL BE PROVIDED TO THE OWNER.
  6. NOTIFY UTILITY COMPANIES IN ACCORDANCE WITH THEIR REQUIREMENTS PRIOR TO DEMOLITION. VERIFY THAT THE UTILITIES HAVE BEEN DISCONNECTED, VALVED, CAPPED AND MADE SAFE PRIOR TO DEMOLITION.
  7. ENSURE THE SAFE PASSAGE OF PERSONS IN AND AROUND THE BUILDING DURING DEMOLITION. PREVENT INJURY TO PERSONS AND DAMAGE TO PROPERTY. PROVIDE ADEQUATE SHORING AND BRACING TO PREVENT COLLAPSE. IMMEDIATELY REPAIR DAMAGED PROPERTY TO THE CONDITION BEFORE BEING DAMAGED. TAKE EFFECTIVE MEASURES TO PREVENT WINDBLOWN DUST.
  8. DO NOT USE CUTTING TORCHES UNTIL WORK AREA IS CLEARED OF FLAMMABLE MATERIALS. AT CONCEALED SPACES, SUCH AS DUCT AND PIPE INTERIORS, VERIFY CONDITION AND CONTENTS OF HIDDEN SPACE BEFORE STARTING FLAME-CUTTING OPERATIONS. MAINTAIN FIRE WATCH AND PORTABLE FIRE-SUPPRESSION DEVICES DURING FLAME-CUTTING OPERATIONS. MAINTAIN ADEQUATE VENTILATION WHEN USING CUTTING TORCHES.
  9. DRAIN, PURGE, OR OTHERWISE REMOVE, COLLECT, AND DISPOSE OF CHEMICALS, LIQUIDS, GASES, EXPLOSIVES, ACIDS, FLAMMABLES, OR OTHER DANGEROUS MATERIALS BEFORE PROCEEDING WITH DEMOLITION OPERATIONS.
  10. PRIOR TO DEMOLITION, MAKE SAFE ALL SERVICE PIPE TERMINATIONS TO THE AREA. PROVIDE VALVE AND CAPS ON PRESSURE SERVICES TO THE AREA THAT ARE TO REMAIN IN SERVICE.
  11. PROPERLY LABEL ALL UNLABELED SERVICE PIPELINES AND VALVES TO REMAIN WITH COLOR PIPE MARKERS AND VALVE TAGS. MOUNT A VALVE AND SERVICE CHART IN THE AREA OF DEMOLITION THAT IDENTIFIES ALL LABELED SERVICES. TURN ONE COPY OF SAME OVER TO THE CM

## ABBREVIATIONS

AFF	ABOVE FINISH FLOOR
BLDG	BUILDING
CFH	CUBIC FEET PER HOUR
CFM	CUBIC FEET PER MINUTE
CI	CAST IRON
CO	CLEANOUT
CONC	CONCRETE
CONT	CONTINUATION
CONTR	CONTRACTOR
CTE	CONNECT TO EXISTING
CW	COLD WATER
DCVA	DOUBLE CHECK VALVE ASSEMBLY
DIA	DIAMETER
DN	DOWN
DWG	DRAWING
EC	ELECTRICAL CONTRACTOR
EL/ELEV	ELEVATION
EX	EXISTING
FCO	FLOOR CLEANOUT
FFE	FINISH FLOOR ELEVATION
FLR	FLOOR
FT	FOOT
GC	GENERAL CONTRACTOR
GPM	GALLONS PER MINUTE
ID	INSIDE DIAMETER
LPC	LIMIT OF PLUMBING CONTRACTOR
MECH	MECHANICAL
NC	NORMALLY CLOSED
NO	NORMALLY OPEN
NTS	NOT TO SCALE
NIPC	NOT IN PLUMBING CONTRACT
OD	OUTSIDE DIAMETER
OED	OPEN END DRAIN
PC	PLUMBING CONTRACTOR
PLBG	PLUMBING
PSI	POUNDS PER SQUARE INCH
RPBP	REDUCED PRESSURE BACKFLOW PREVENTER
SPEC	SPECIFICATION
TYP	TYPICAL
V	VENT

## LEGEND

	FD FLOOR DRAIN
	CO CLEANOUT
	FCO FLOOR CLEANOUT
	P-TRAP
	ELBOW UP OR RISE
	DN/DP ELBOW DOWN OR DROP
	CAP OR END OF PIPE
	WH WALL HYDRANT
	TEE LOOKING UP
	TEE LOOKING DOWN
	UNION
	VIV VALVE IN VERTICAL
	STRAINER
	CNR CONCENTRIC REDUCER
	CTE CONNECT TO EXISTING
	LIMIT OF DEMOLITION
	ETR EXISTING TO REMAIN
	ETBR EXISTING TO BE REMOVED
	FLOW IN DIRECTION OF ARROW
	BALL VALVE
	BALL VALVE (GAS)
	GAS COCK
	GATE VALVE
	CHECK VALVE
	PRV PRESSURE REGULATING VALVE
	CW DOMESTIC COLD WATER
	HW DOMESTIC HOT WATER
	G NATURAL GAS PIPING
	GV GAS VENT PIPING
	NP CW NON POTABLE COLD WATER
	S or W SOIL OR WASTE ABOVE GROUND
	S or W SOIL OR WASTE BELOW SLAB
	V VENT ABOVE GROUND
	V VENT BELOW SLAB
	WATER METER
	GAS METER
	RPBP REDUCED PRESSURE ZONE BACKFLOW PREVENTER

This CADD Document is an instrument of professional service, and shall not be used, in whole or in part, for any project other than for which it was created without the expressed, written consent of the RDK Engineers. Any unauthorized use, reuse, modification or alteration, including automated conversion of this document shall be at the user's sole risk without liability or legal exposure to the RDK Engineers.

## REVISIONS

DATE CHK DESCRIPTION

DATE	CHK	DESCRIPTION

## SEAL

## PROJECT

NUMBER 0200375

DATE 08/27/2020

LONGMEADOW  
WOLFSWAMP  
ELEMENTARY SCHOOL  
BOILER REPLACEMENT

## DRAWING

DRAWN BY DJG

CHECKED BY RSL

SCALE 1/4" = 1'-0"

PLUMBING  
MECHANICAL ROOM  
FLOOR PLANS

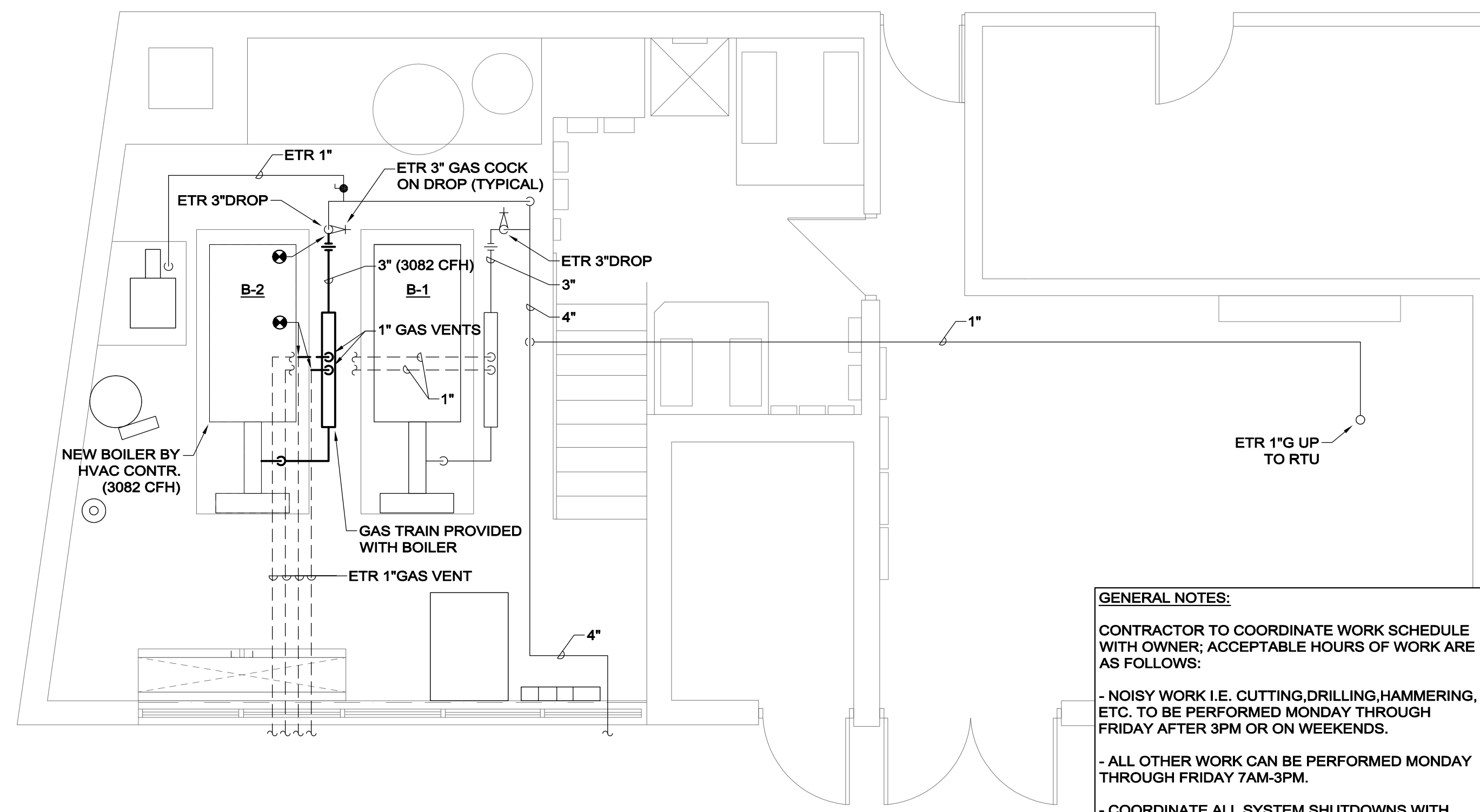

PLUMBING MECHANICAL ROOM NEW PLAN

SCALE: 1/4"=1'-0"

**GENERAL NOTES:**

CONTRACTOR TO COORDINATE WORK SCHEDULE WITH OWNER; ACCEPTABLE HOURS OF WORK ARE AS FOLLOWS:

- NOISY WORK I.E. CUTTING, DRILLING, HAMMERING, ETC. TO BE PERFORMED MONDAY THROUGH FRIDAY AFTER 3PM OR ON WEEKENDS.
- ALL OTHER WORK CAN BE PERFORMED MONDAY THROUGH FRIDAY 7AM-3PM.
- COORDINATE ALL SYSTEM SHUTDOWNS WITH OWNER. EXISTING HEATING AND CHILLED WATER SYSTEM ARE TO REMAIN IN OPERATION DURING CONSTRUCTION WHILE BUILDING IS OCCUPIED.

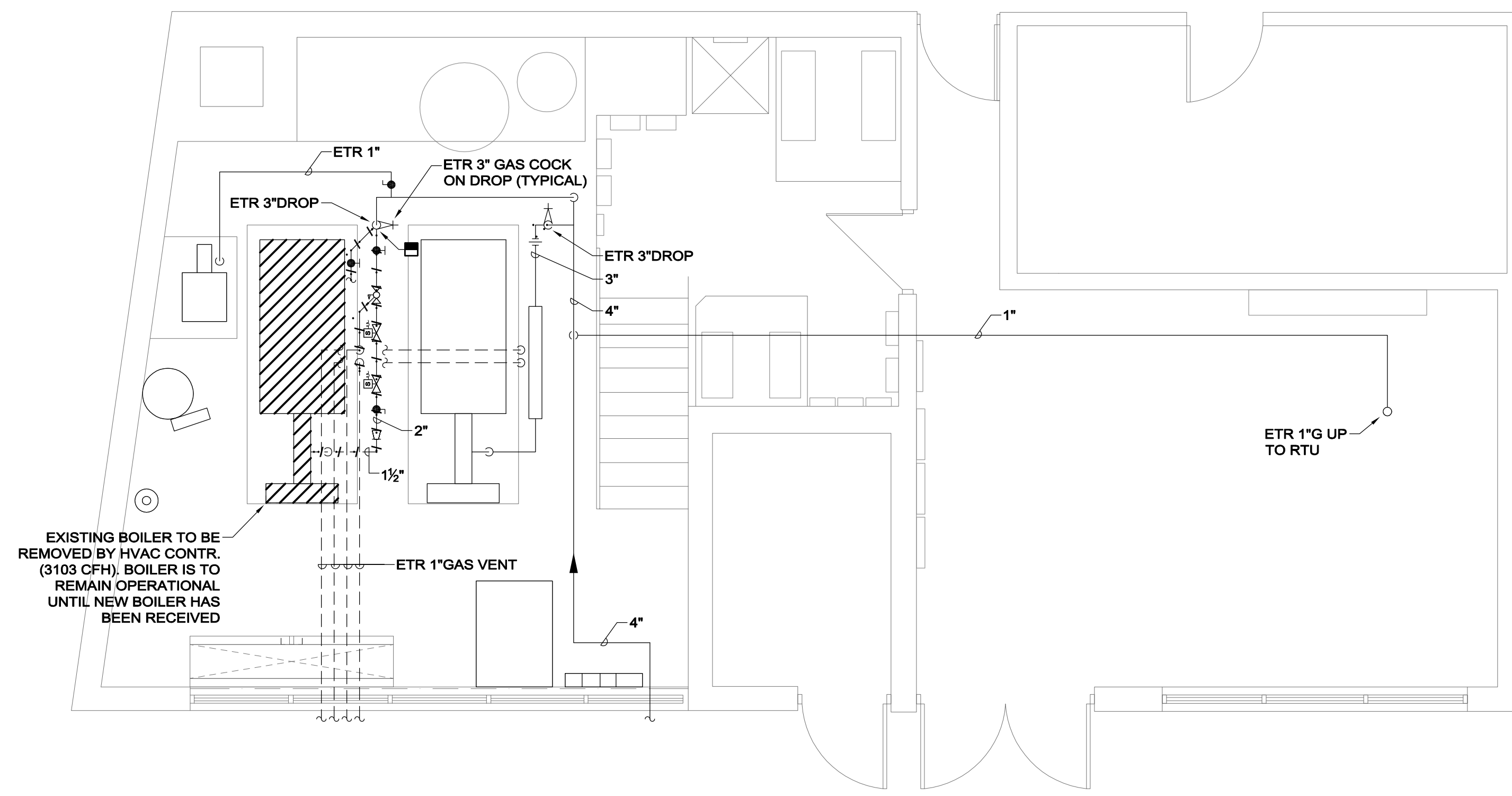

PLUMBING MECHANICAL ROOM DEMO PLAN

SCALE: 1/4"=1'-0"

CONSTRUCTION DOCUMENTS

9-03-2020

1/4" = 1' - 0"

